

SPOKANE RIVER
Geographic Response Plan
(SPR-GRP)

Response Strategies and Priorities

October 2020

Before you print this document

This section and its appendices are provided in “landscape” page orientation. The detailed 2-page information sheets for response strategies, notification strategies, staging areas, and boat launch locations in appendices have been designed for duplex printing (front and back side of paper), “open to top” configuration.

INTRODUCTION

This section provides information on GRP response strategies and the order they should be implemented, based on Potential Oil Spill Origin Points (POSOPs) and the proximity and relative priority of sensitive resources near those point locations. Area maps, sector maps, and information on staging areas and boat launch locations are also provided in this section. During a spill incident, GRP response strategies should be implemented as soon as possible. Unless circumstances unique to a particular spill situation dictate otherwise, the priority tables in Strategy and Response Priorities should be used to decide the order that GRP strategies are deployed. The downstream movement of oil and the time it takes to mobilize response resources to deploy GRP strategies must always be considered when setting implementation priorities. Information on resources at risk, sensitive areas, and flight restrictions can be found in the Resources At Risk section. Information on shoreline countermeasures can be found in the Northwest Area Shoreline Countermeasures Manual ([NWACP Section 9420](#)). The Northwest Area Contingency Plan (NWACP) is available online at <http://www.rrt10nwac.com/NWACP/Default.aspx>.

These GRP strategies have been created to reduce spilled oil's impact on sensitive resources. They are not everything that should or could be done during a response to lessen the chance of injury to natural, cultural, and economic resources. Control and containment of an oil spill is always a higher priority than the implementation of response strategies. Although designed to be implemented during the initial phase of an oil spill, strategies may continue to be used throughout a response at the discretion of Unified Command with guidance provided by the Environmental Unit.

On-site Considerations

Before Deploying a GRP Strategy

Will equipment or vehicles need to be staged on or near a roadway? If so, traffic control may be required. Contact the Washington State Patrol or local, county, municipality, or tribal police for assistance. At minimum, [Washington Department of Transportation \(WSDOT\) guidelines for work zone traffic control](#) should be followed when working on or near a roadway.

AREA OVERVIEW MAPS

The following maps provide a geographic overview of the Spokane River GRP planning area. Sector maps provide more detail on the location of response strategies, notification strategies, staging areas, boat launch locations, and POSOPs. Detailed information for each location can be found in the matrices or in this section's appendices. Priority tables for potential oil spill origin points can be found below.

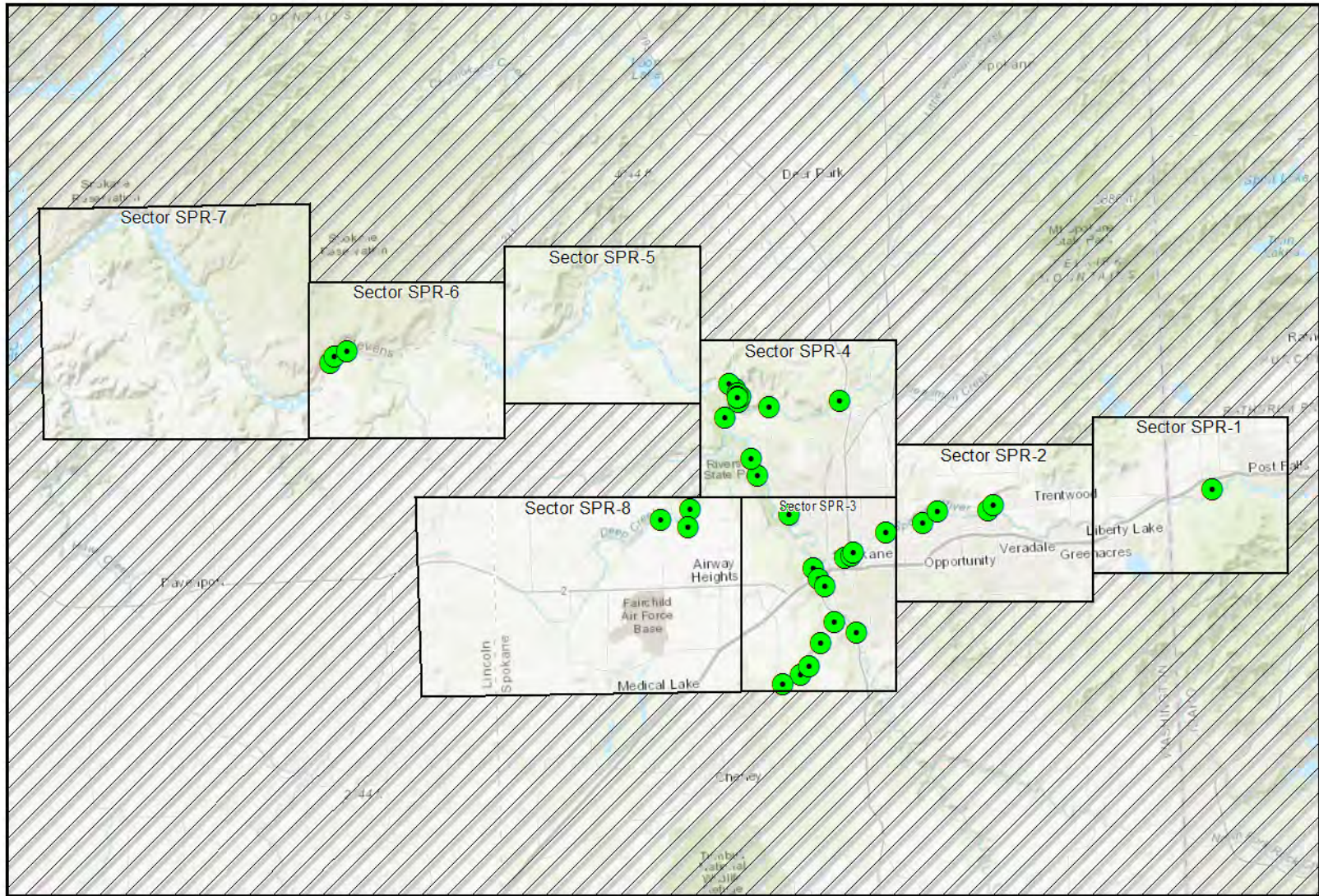

Sources: Esri, HERE, Garmin, Intermap, increment P Corp., GEBCO, USGS, FAO, NPS, NRCAN, GeoBase, IGN, Kadaster NL, Ordnance Survey, Esri Japan, METI,

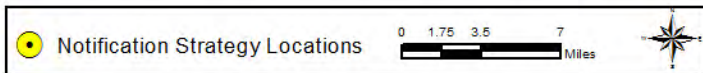
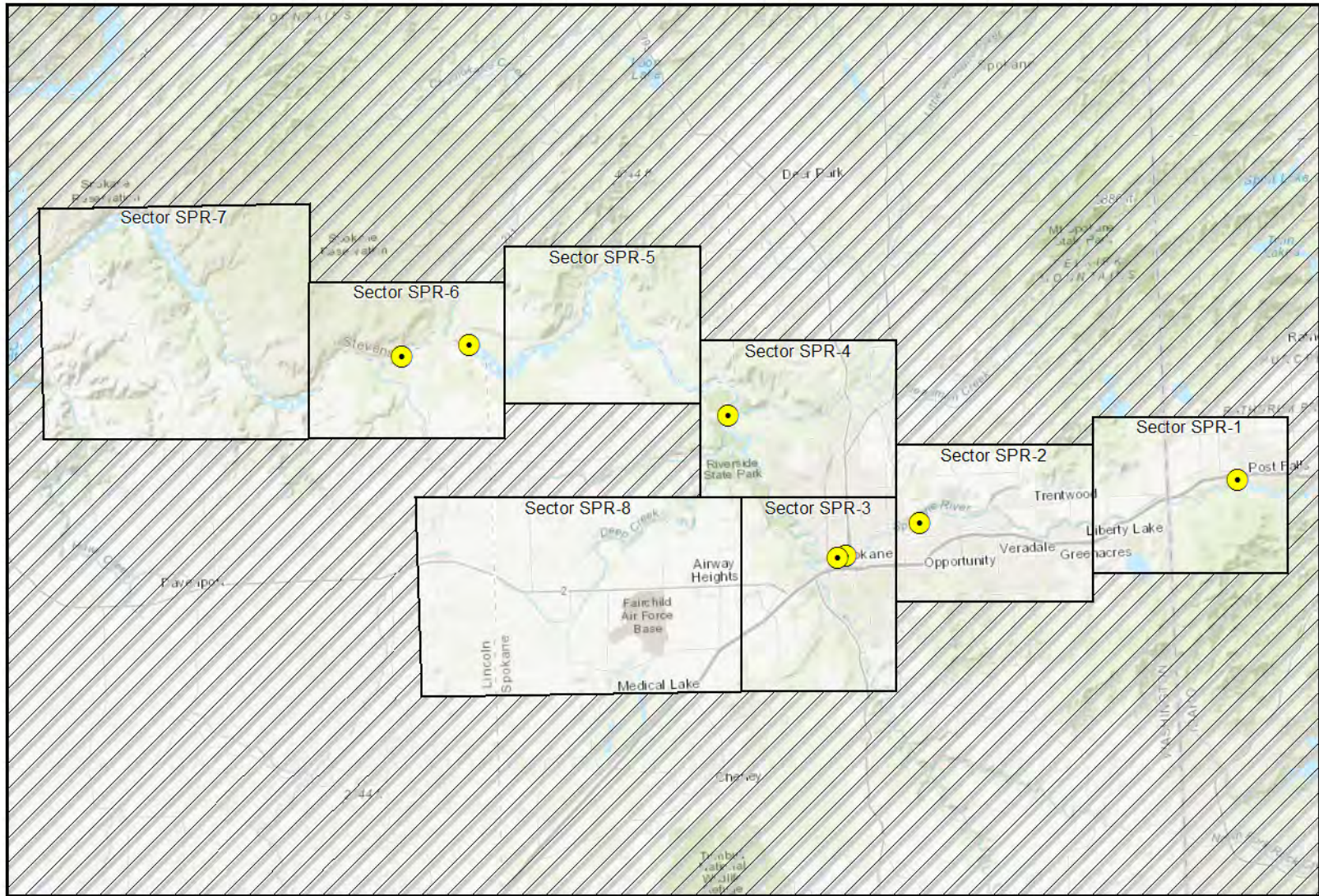

Sources: Esri, HERE, Garmin, Intermap, increment P Corp., GEBCO, USGS, FAO, NPS, NRCAN, GeoBase, IGN, Kadaster NL, Ordnance Survey, Esri Japan, METI,

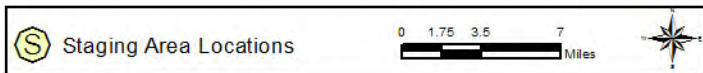
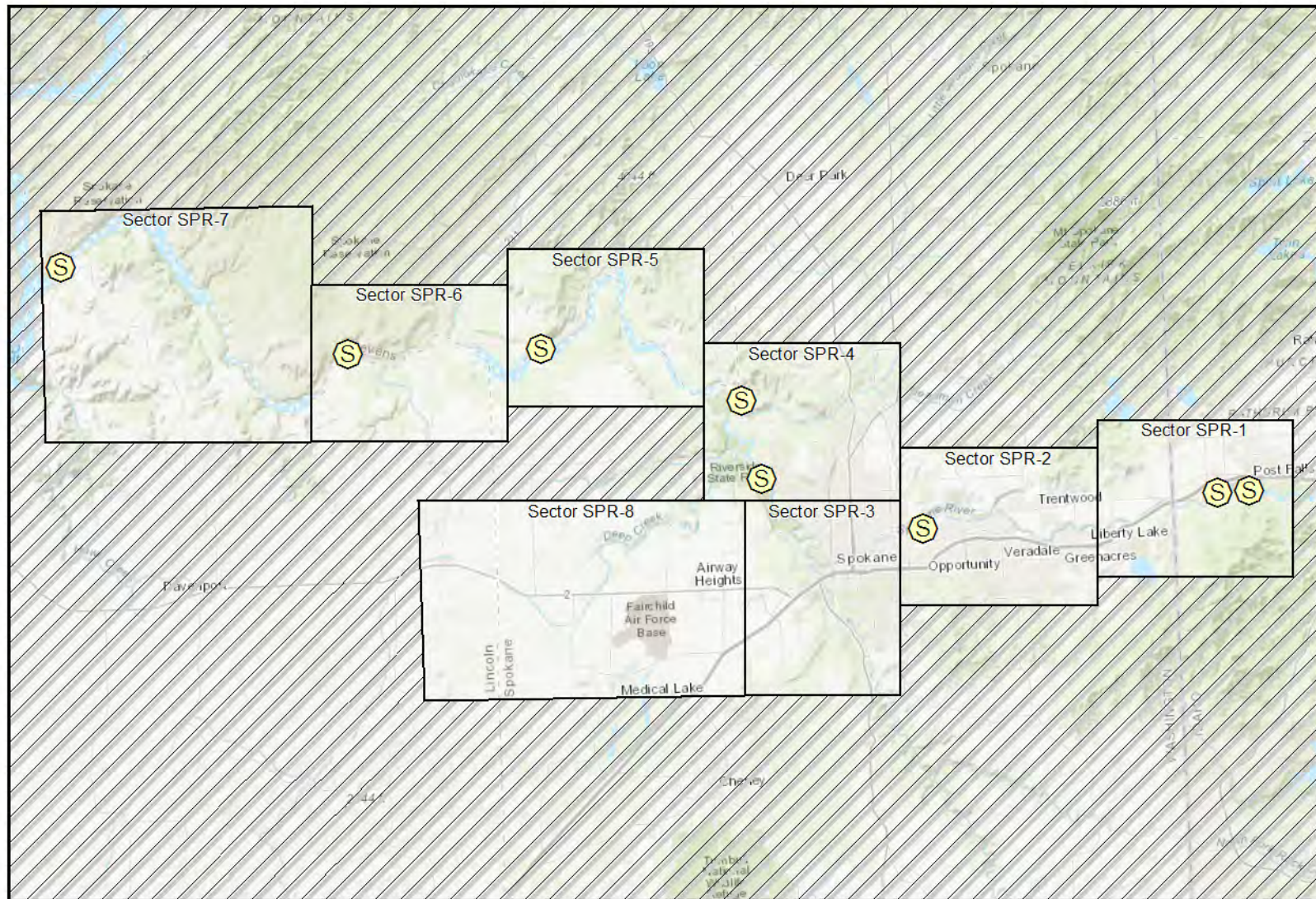

Sources: Esri, HERE, Garmin, Intermap, increment P Corp., GEBCO, USGS, FAO, NPS, NRCAN, GeoBase, IGN, Kadaster NL, Ordnance Survey, Esri Japan, METI,

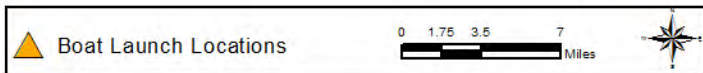
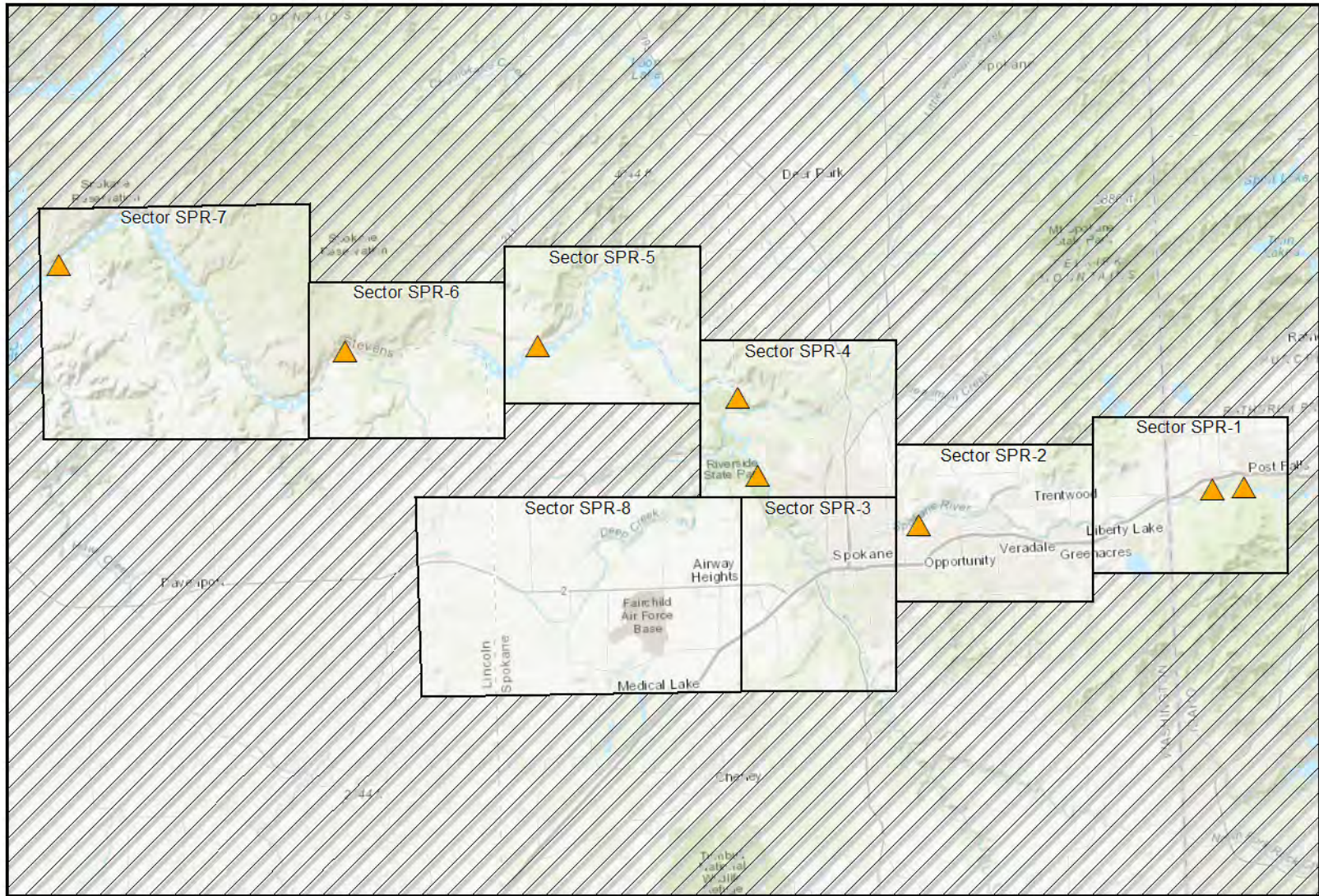

Sources: Esri, HERE, Garmin, Intermap, increment P Corp., GEBCO, USGS, FAO, NPS, NRCAN, GeoBase, IGN, Kadaster NL, Ordnance Survey, Esri Japan, METI,

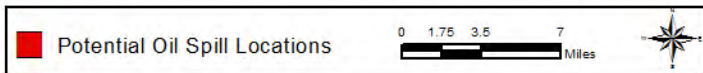
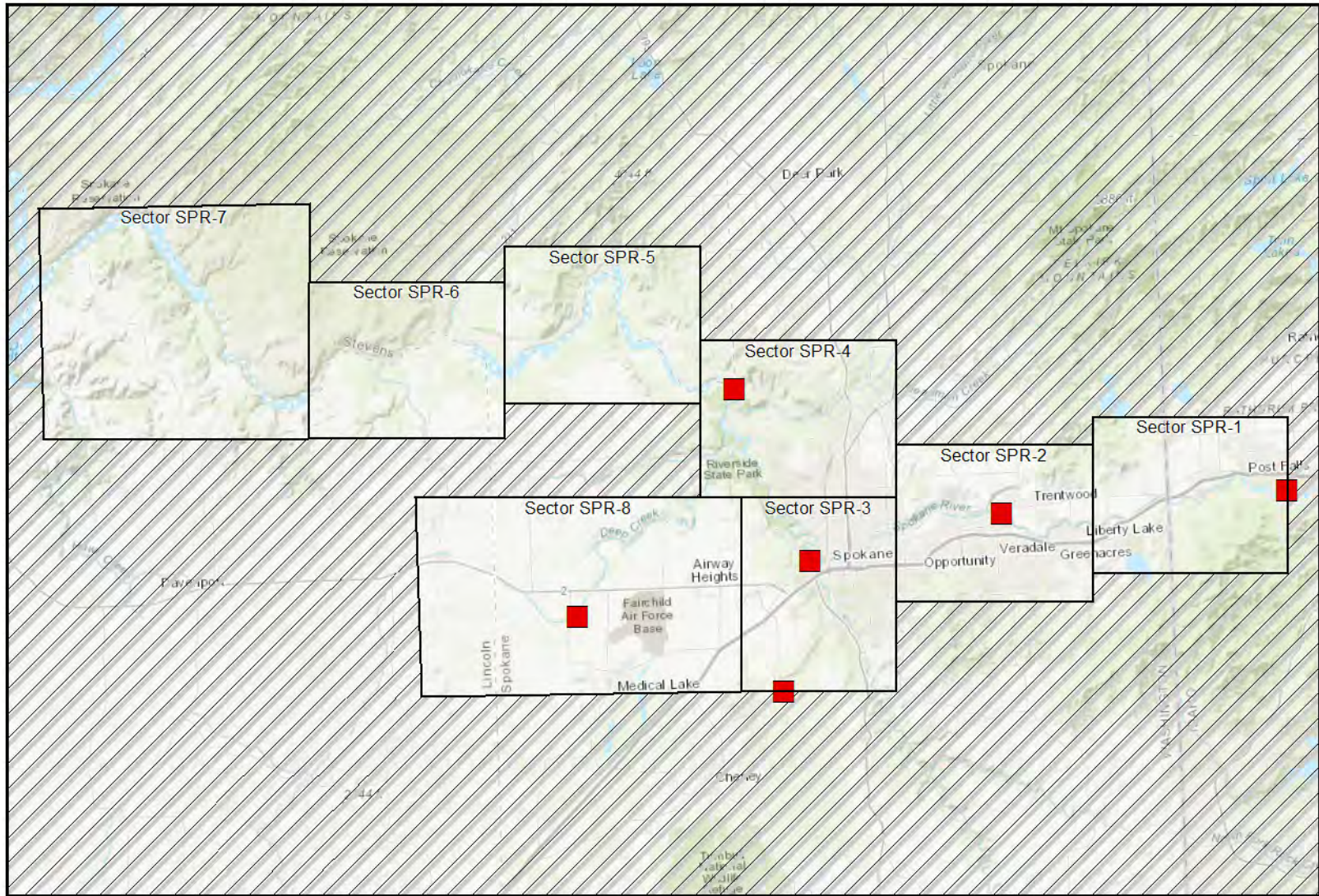

Sources: Esri, HERE, Garmin, Intermap, increment P Corp., GEBCO, USGS, FAO, NPS, NRCAN, GeoBase, IGN, Kadaster NL, Ordnance Survey, Esri Japan, METI,

STRATEGY AND RESPONSE PRIORITIES

Strategy Priorities based on Potential Oil Spill Origin Points

Potential Oil Spill Origin Points (POSOPs) are geographic locations that have a defined list of response strategy implementation priorities provided in a table within this section. The placement of each POSOP is often based on spill risks in the area. Occasionally POSOPs are generalized to ensure implementation priorities are developed throughout an entire planning area.

These points are displayed on area overview and sector maps as red squares. In establishing priorities during a response, or selecting an appropriate POSOP, the downstream movement of spilled oil and the time it takes to mobilize and deploy response resources must be considered. Generally, on streams, creeks, and rivers, GRP strategies should first be implemented downstream, well beyond the furthest extent of the spill, with deployments continuing upstream towards the spill source and in some cases slightly beyond. POSOPs are alphabetically designated.

The following tables provide the strategy implementation order for Potential Oil Spill Origin Points in the Spokane River GRP: points SPR-A through SPR-F. The priority tables provided in this section were developed using a combination of variables, including: notification time, travel time for responders and equipment, average and seasonal flow rates, average winds, deployment time, proximity to the spill source, trustee input, the relative priority of the resources at risk, and other considerations.

Source control and containment are a higher priority than GRP strategy implementation

Table 1: SPR-A (To RM ~105.0)

SPR-A (Post Falls, ID ~105.0)				
Implementation Priority	Strategy Number	Sector Map	Strategy Details (Page #)	Comments
1	SPR-80.0M	SPR-2	113	
2	SPR-81.5R	SPR-2	115	
3	SPR-84.1R	SPR-2	117	
4	SPR-84.7R	SPR-2	119	
5	SPR-99.5R	SPR-1	121	

Table 2: SPR-B (to RM ~85.4)

SPR-B (WA-290 Bridge ~85.4)				
Implementation Priority	Strategy Number	Sector Map	Strategy Details (Page #)	Comments
1	SPR-77.5R	SPR-3	111	
2	SPR-80.0M	SPR-2	113	
3	SPR-81.5R	SPR-2	115	
4	SPR-84.1R	SPR-2	117	
5	SPR-84.7R	SPR-2	119	

Table 3: SPR-C (To RM ~72.2)

SPR-C (Hangman Creek Confluence ~72.2)				
Implementation Priority	Strategy Number	Sector Map	Strategy Details (Page #)	Comments
1	SPR-56.8R	SPR-4	95	
2	SPR-58.0L	SPR-4	97	
3	SPR-61.8R	SPR-4	99	
4	SPR-63.0R	SPR-4	101	
5	SPR-67.2R	SPR-3	103	

Table 4: SPR-D (to RM ~56.2)

SPR-D (Little Spokane River Confluence ~56.2)				
Implementation Priority	Strategy Number	Sector Map	Strategy Details (Page #)	Comments
1	SPR-25.0R	SPR-6	83	
2	SPR-25.5R	SPR-6	85	
3	SPR-26.2R	SPR-6	87	
4	SPR-56.0R	SPR-4	89	

Table 5: SPR-E (to RM ~5.3)

SPR-E (Marshall Creek ~5.3)				
Implementation Priority	Strategy Number	Sector Map	Strategy Details (Page #)	Comments
1	MHC-0.5	SPR-3	73	
2	MHC-1.7	SPR-3	75	
3	MHC-3.2	SPR-3	77	
4	MHC-4.0	SPR-3	79	
5	MHC-5.0R	SPR-3	81	

Table 6: SPR-F (to RM ~18.9)

SPR-F (Deep Creek ~18.9)				
Implementation Priority	Strategy Number	Sector Map	Strategy Details (Page #)	Comments
1	SPR-56.8R	SPR-4	95	
2	SPR-58.0L	SPR-4	97	
3	DC-6.1	SPR-8	49	
4	DC-7.6	SPR-8	51	
5	DC-9.7	SPR-8	53	

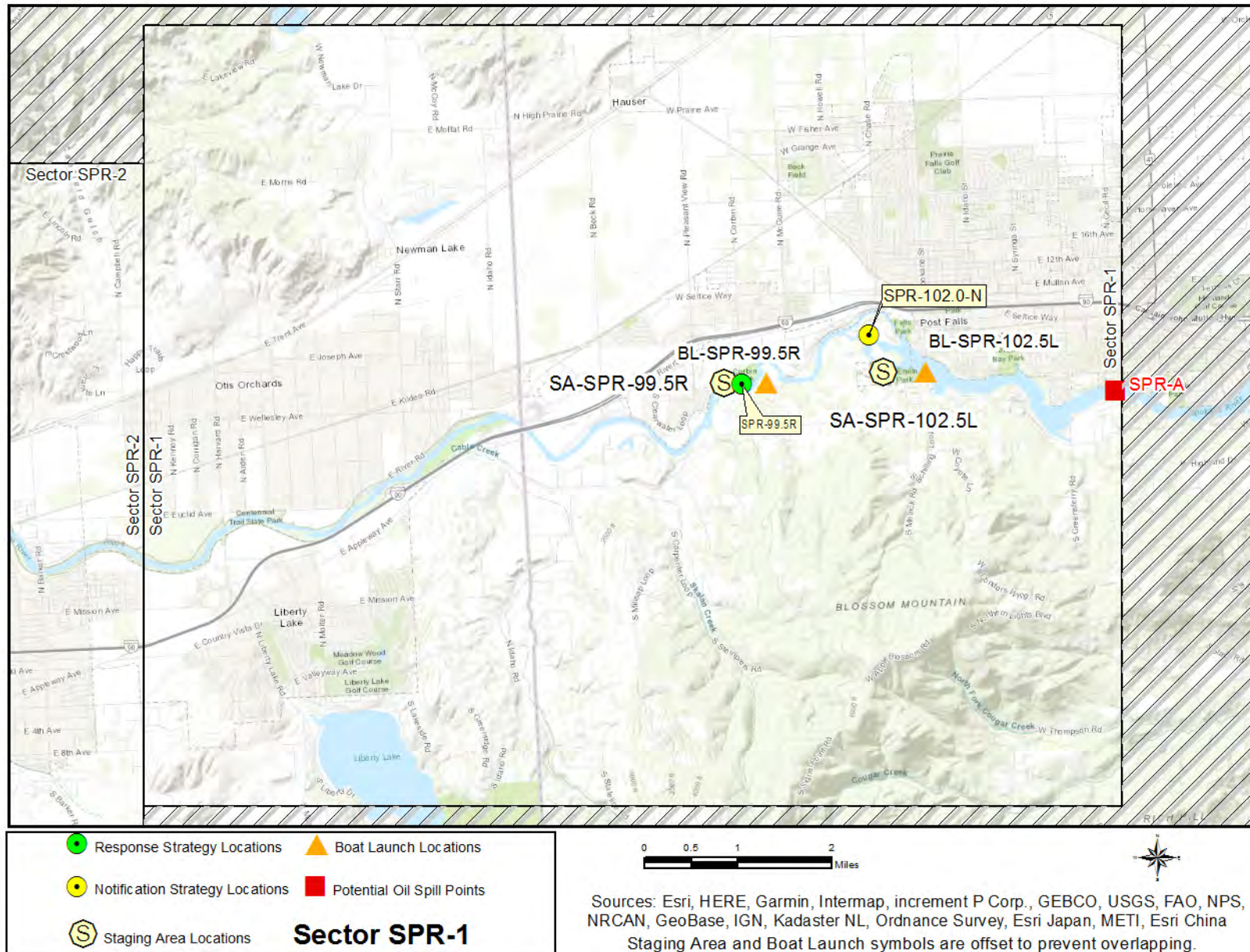

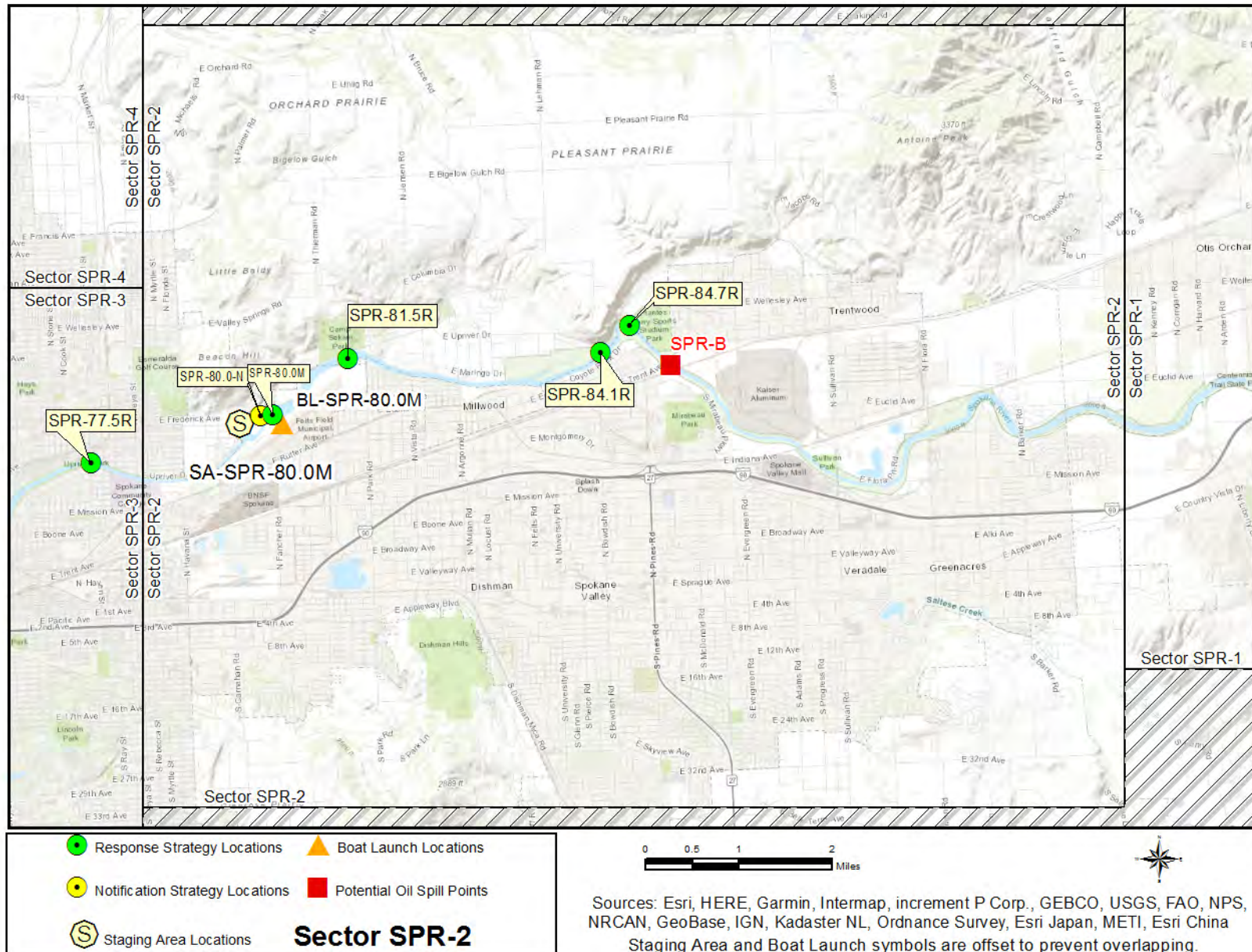

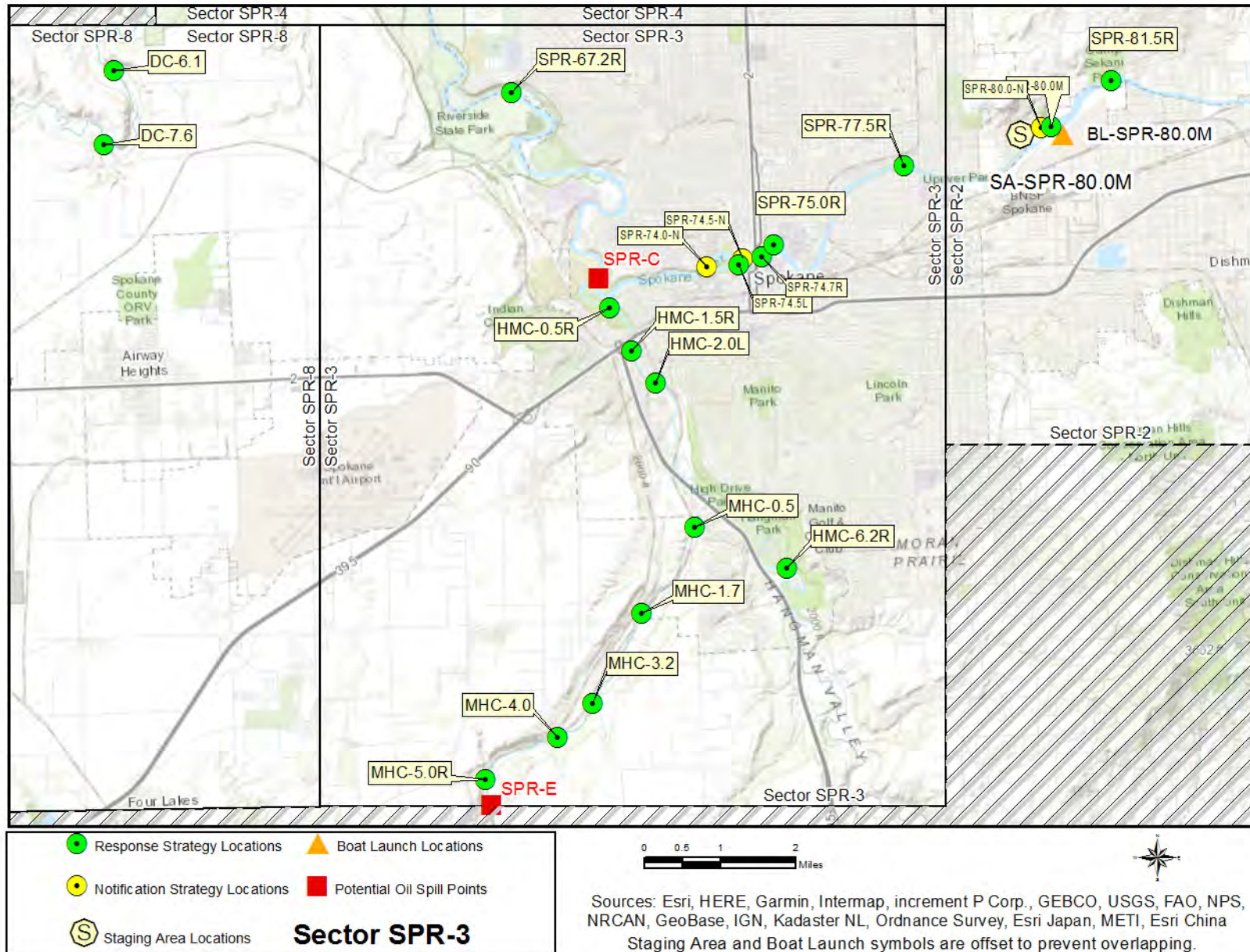

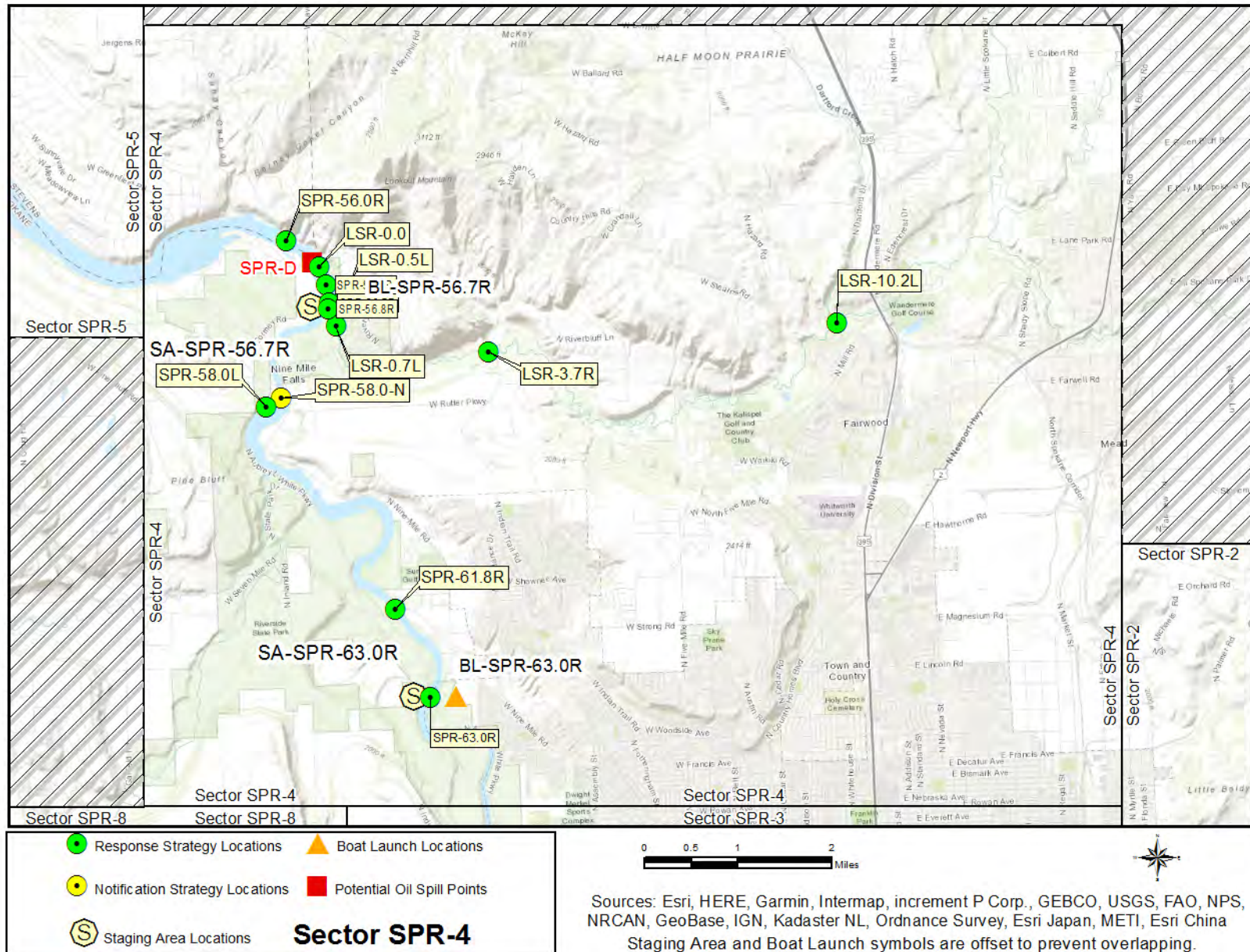

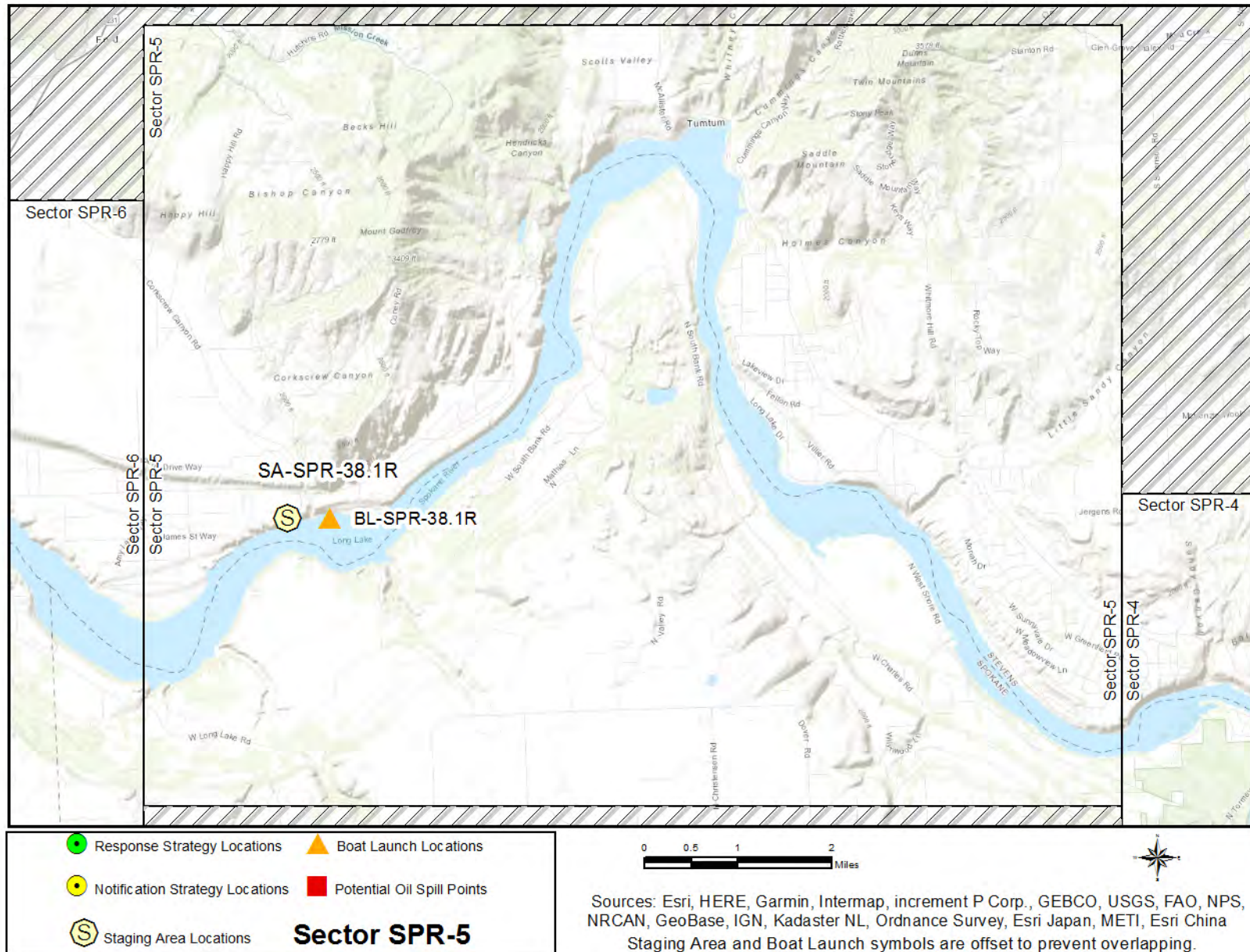

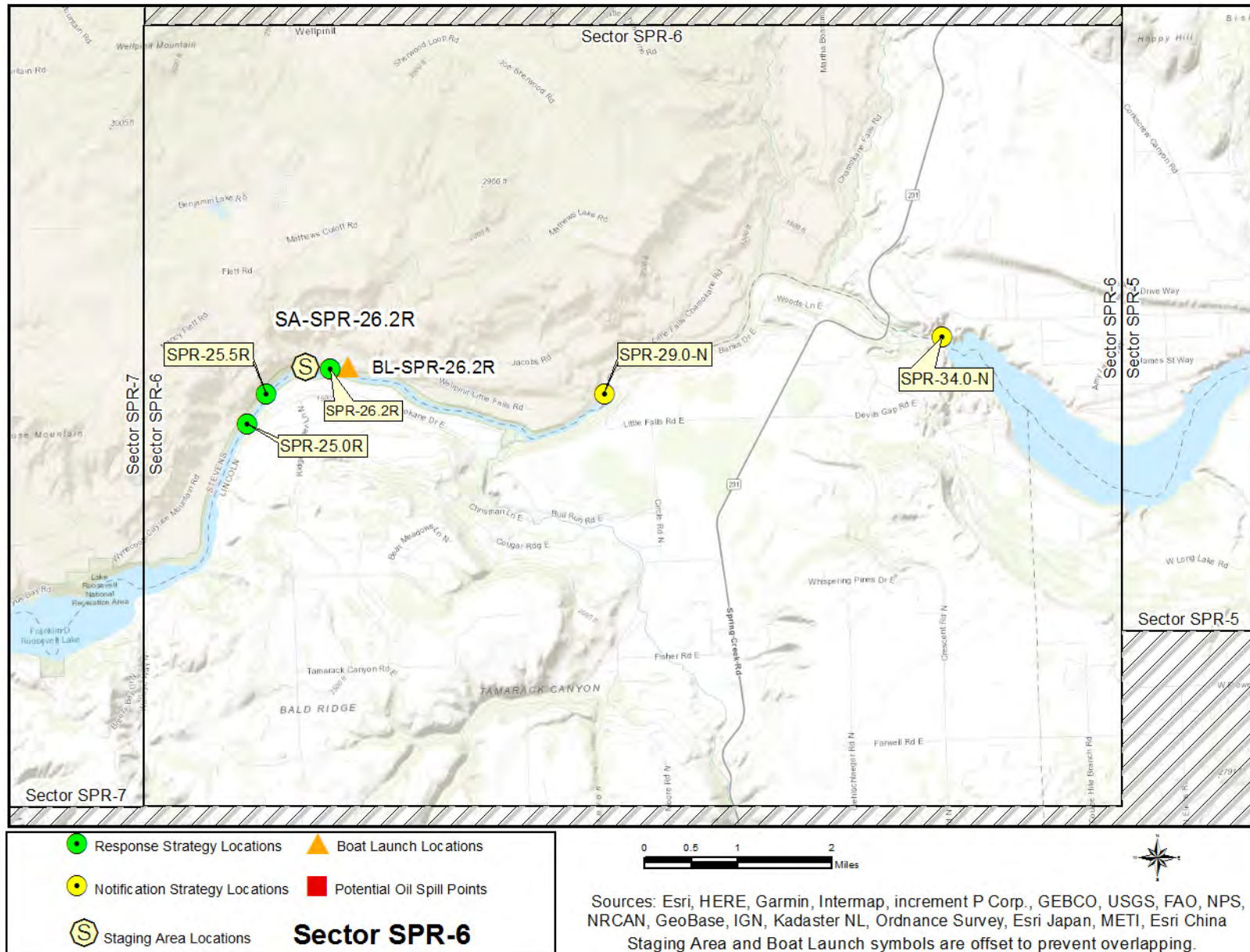

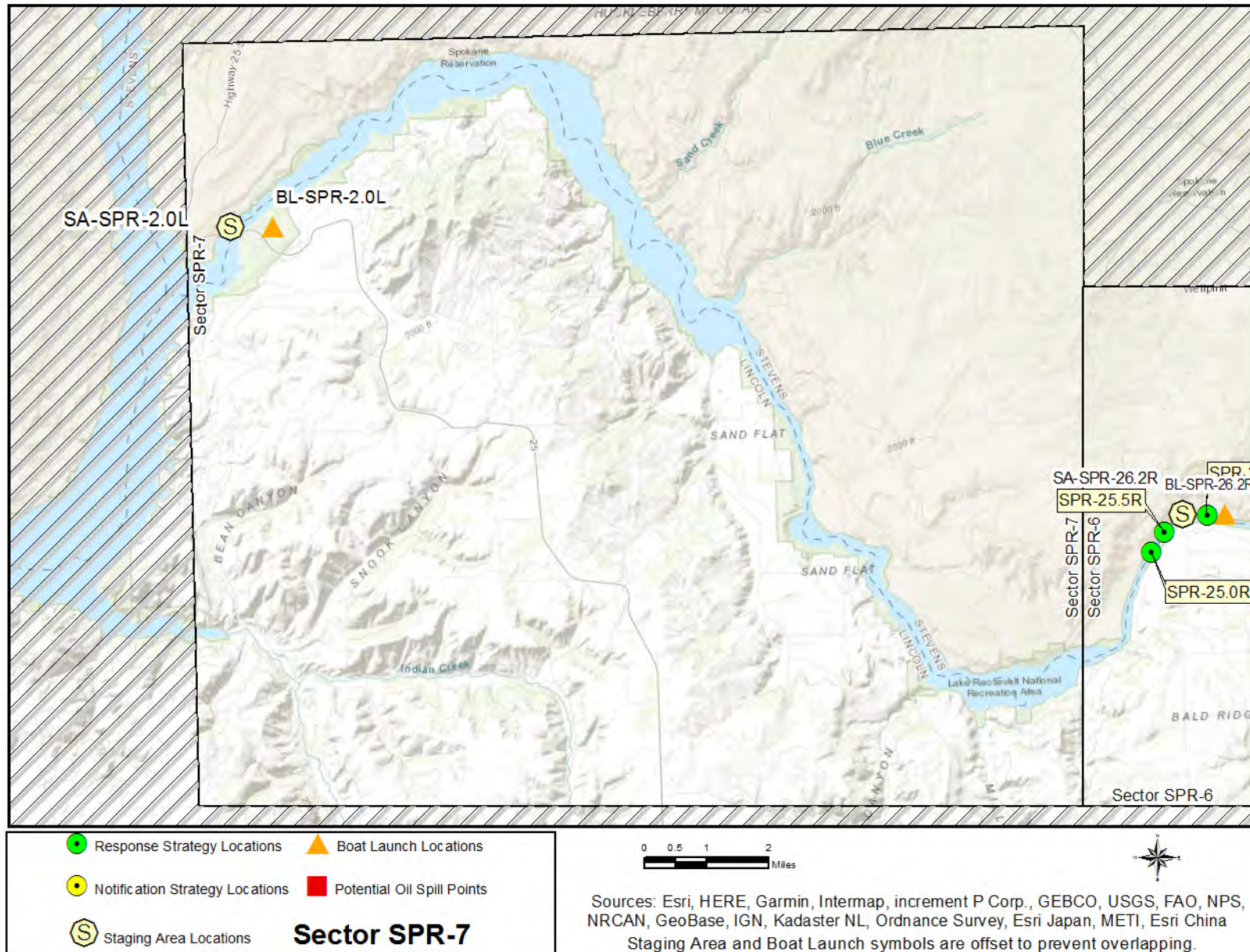

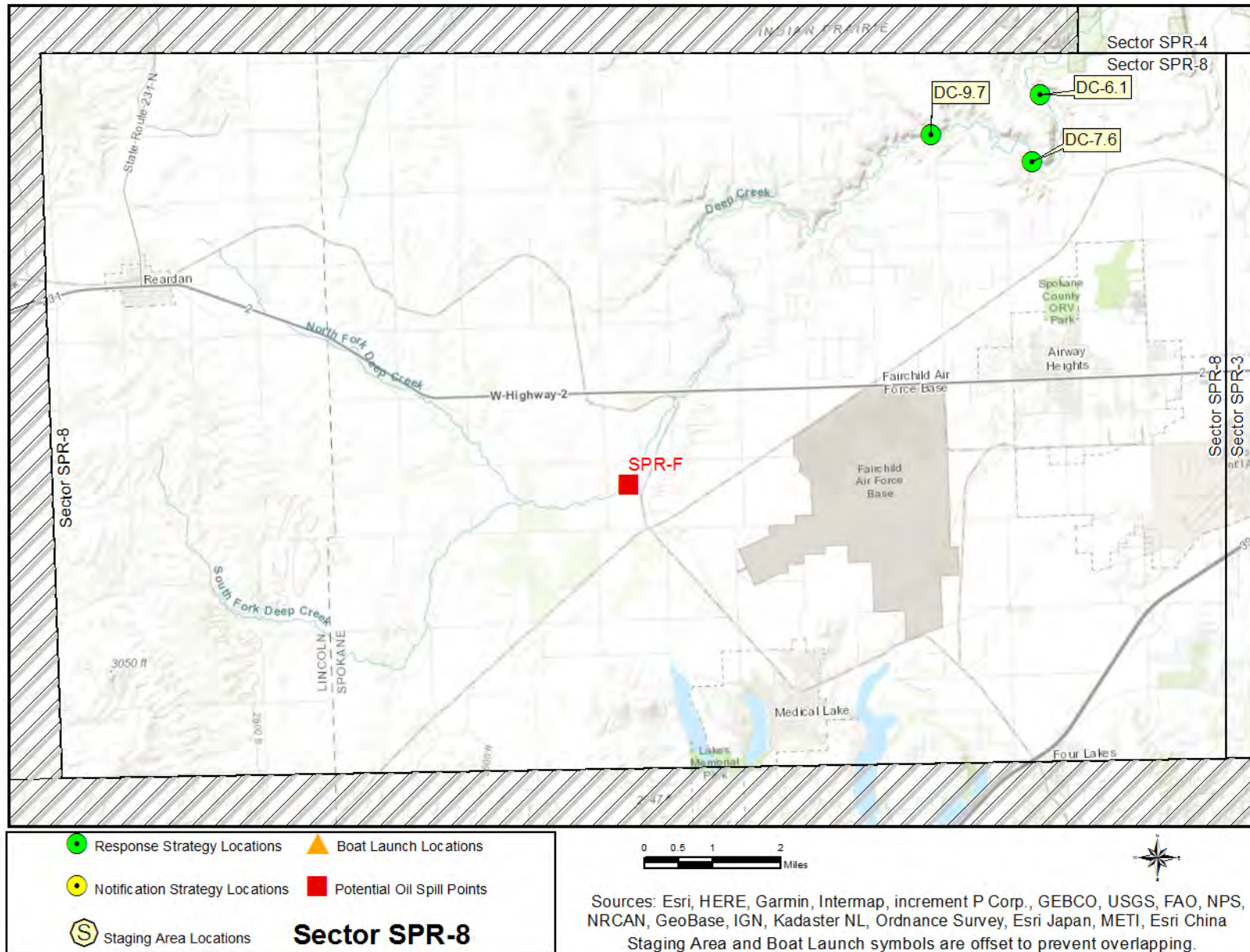

MATRICES

Naming Conventions (Short Names)

Each strategy, staging area, and boat launch location in this document has been given a unique “Short Name” which includes one to six letters denoting the associated waterbody. Following the letters are numbers that specify the location. On rivers or other linear waterbodies, the location is named by river mile: the distance from the mouth of the river or creek upstream to the site location. Some short names indicate whether the site is located on river right, river left, or mid-river by an “R”, “L” or “M” after the river mile. Notification strategies are indicated by an “-N” at the end of the name. Staging Areas and Boat Launches are indicated by the prefix “SA” or “BL”.

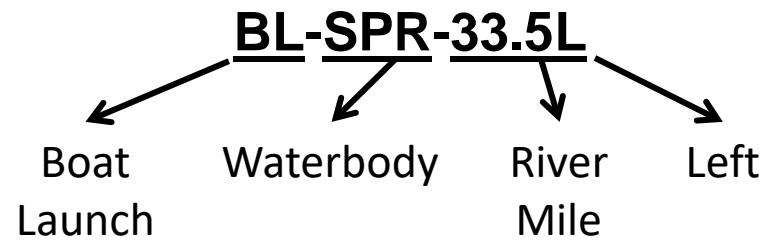

Associated river body short name designations used within the plan include:

N = Notification Strategy
 SA = Staging Area
 BL = Boat Launch

L = River Left
 R = River Right
 M = River Middle

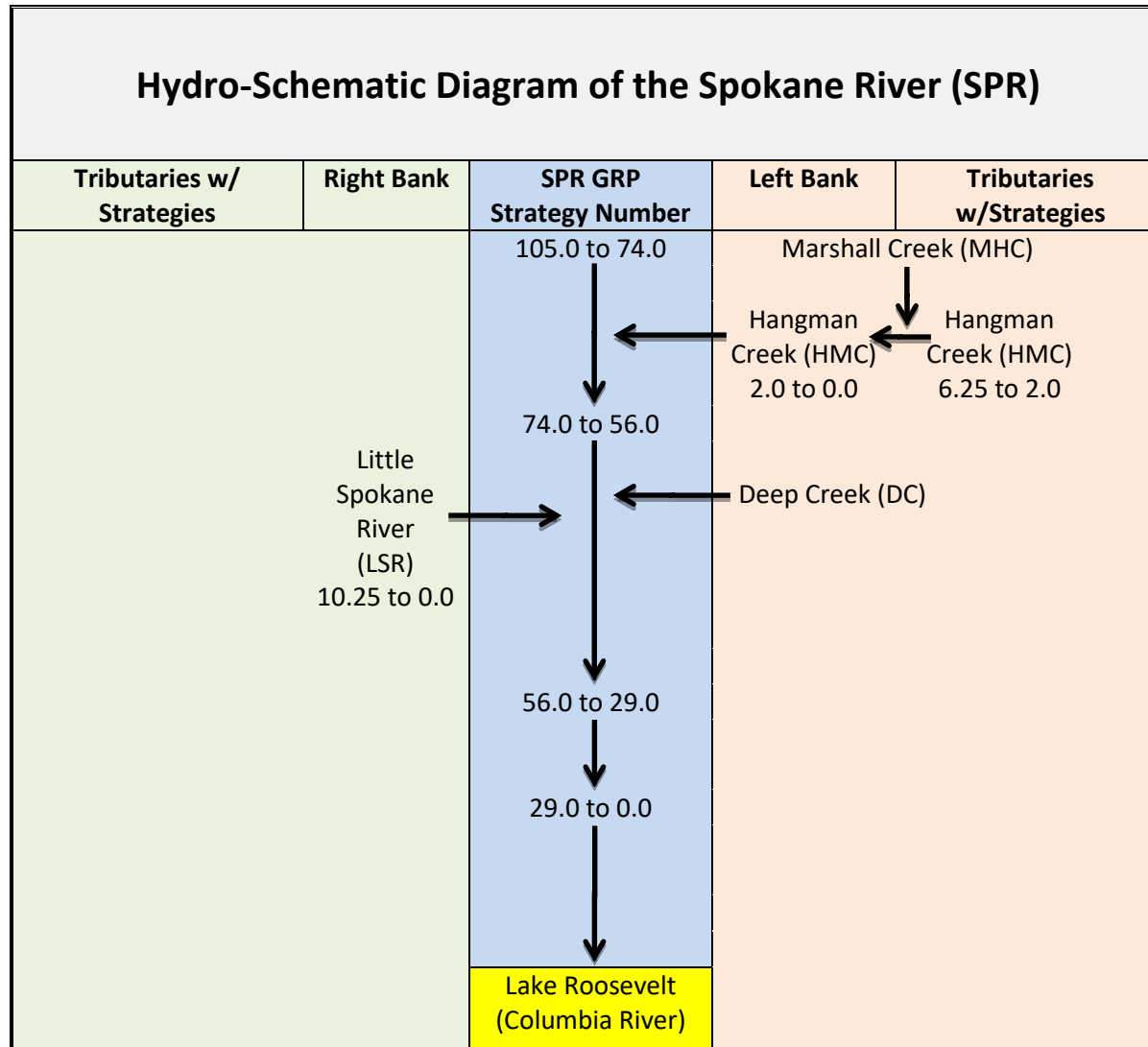

Response Strategy Matrices

Strategy Name	Location	Strategy Type	Boom Length	Boat Req?	Staging Area	Resources At Risk	Comments	Sector Map	Strategy Details (Page#)
DC-6.1	North Garfield Road Bridge 47.70361 -117.59211	Collection	Boom 100ft	No	Onsite Stage equipment onsite.	Cutthroat Trout	Call the Spokane County Emergency Management before deployment (509-477-7613).	Sector SPR-8	49
DC-7.6	West Euclid Road Bridge 47.68943 -117.59546	Collection	Boom 100ft	No	Onsite Stage equipment onsite.	Cutthroat Trout, Wetlands	Call the Spokane County Emergency Management before deployment (509-477-7613).	Sector SPR-8	51
DC-9.7	North Gordon Road 47.69601 -117.62689	Collection	Boom 100ft	No	Onsite Stage equipment onsite.	Cutthroat Trout	Call the Spokane County Emergency Management before deployment (509-477-7613).	Sector SPR-8	53
HMC-0.5R	Marne Bridge 47.65446 -117.45355	Collection	Boom 200ft	No	Onsite Stage equipment onsite.	Fish and Wildlife Resources, Public Recreation Site/Area, Resident Fish, Sensitive Resources, Shellfish	Call City of Spokane Police Dept. to gain access to dirt path on right bank upstream of Marne Bridge (509-755-2489).	Sector SPR-3	55
HMC-1.5R	11th Ave Bridge 47.64604 -117.44747	Collection	Boom 200ft	No	Onsite Stage equipment onsite.	Fish and Wildlife Resources, Resident Fish, Sensitive Resources	Call City of Spokane Police Dept. to open gate on northeastern corner of bridge (509-755-2489).	Sector SPR-3	57

Strategy Name	Location	Strategy Type	Boom Length	Boat Req?	Staging Area	Resources At Risk	Comments	Sector Map	Strategy Details (Page#)
HMC-2.0L	Wentel Grant Park 47.63961 -117.44119	Collection	Boom 200ft	No	Onsite Stage equipment onsite.	Fish and Wildlife Resources, Public Recreation Site/Area	Call City of Spokane Parks and Rec to open gate at southeast corner of park (509-625-6200). Collect oil from left bank.	Sector SPR-3	59
HMC-6.2R	The Creek at Qualchan 47.60299 -117.40598	Collection	Boom 200ft	No	Onsite Stage equipment onsite.	Fish and Wildlife Resources, Public Recreation Site/Area	Call Spokane County Parks, Rec & Golf before deployment (509-477-4730). Collect oil from right bank. Limit movement to and from shore to one path on right bank.	Sector SPR-3	61
LSR-0.0	Spokane House - Little Spokane River 47.79506 -117.53449	Exclusion	Boom 200ft	Yes	Remote Stage equipment at SA-SPR-56.7R Spokane House (14400 N Shoemaker Lane, Nine Mile Falls, WA 99026).	Fish and Wildlife Resources, Herons, Resident Fish, Sensitive Resources, Shellfish, State Park, Waterfowl	Call Riverside State Park before deployment (509-465-5064). Keep soil disturbance to a minimum.	Sector SPR-4	63

Strategy Name	Location	Strategy Type	Boom Length	Boat Req?	Staging Area	Resources At Risk	Comments	Sector Map	Strategy Details (Page#)
LSR-0.5L	Spokane House - Little Spokane River 47.78977 -117.52912	Exclusion	Boom 200ft	Yes	Remote Stage equipment at SA-SPR-56.7R Spokane House (14400 N Shoemaker Lane, Nine Mile Falls, WA 99026).	Fish and Wildlife Resources, Herons, Resident Fish, Sensitive Resources, Shellfish, State Park, Waterfowl	Call Riverside State Park before deployment (509-465-5064). Keep soil disturbance to a minimum.	Sector SPR-4	65
LSR-0.7L	Spokane House - Little Spokane River 47.78566 -117.53128	Collection	Boom 200ft	Yes	Onsite Stage equipment onsite.	Fish and Wildlife Resources, Herons, Resident Fish, Sensitive Resources, Shellfish, State Park, Waterfowl	Call Riverside State Park before deployment (509-465-5064). Keep soil disturbance to a minimum. Deploy workboat at dirt boat ramp near anchor point B.	Sector SPR-4	67
LSR-3.7R	Indian Painted Rocks 47.78073 -117.49632	Collection	Boom 200ft	Yes	Onsite Stage equipment onsite.	Fish and Wildlife Resources, Herons, Public Recreation Site/Area, Resident Fish, Shellfish, Waterfowl	Call Riverside State Park before deployment (509-465-5064). Stage equipment at trailhead 600ft to the north of the boat ramp. Vacuum truck will have to park on or near the bridge.	Sector SPR-4	69

Strategy Name	Location	Strategy Type	Boom Length	Boat Req?	Staging Area	Resources At Risk	Comments	Sector Map	Strategy Details (Page#)
LSR-10.2L	North Dartford Drive Bridge 47.78322 -117.41577	Collection	Boom 200ft	No	Onsite Stage equipment onsite.	Fish and Wildlife Resources, Herons, Resident Fish, Shellfish, Waterfowl	Collect oil near utility pole on left bank of river. Notify Spokane County Emergency Management before deployment (509-477-7613).	Sector SPR-4	71
MHC-0.5	Cheney-Spokane Road and W Qualchan Drive 47.61161 -117.43156	Collection		No	Onsite Stage equipment onsite.	Fish and Wildlife Resources, Public Recreation Site/Area, Resident Fish	WDFW must issue an emergency HPA Permit before deployment (360-534-8233). The vac-truck will have to be parked above the culvert block on S Cheney-Spokane Rd.	Sector SPR-3	73
MHC-1.7	South Marshall Road 47.59547 -117.44770	Collection		No	Onsite Stage equipment onsite.	Fish and Wildlife Resources, Resident Fish	WDFW must issue an emergency HPA Permit before deployment (360-534-8233).	Sector SPR-3	75

Strategy Name	Location	Strategy Type	Boom Length	Boat Req?	Staging Area	Resources At Risk	Comments	Sector Map	Strategy Details (Page#)
MHC-3.2	Marshall Creek 47.57851 -117.46250	Collection	N/A	No	Onsite Stage equipment onsite.	Fish and Wildlife Resources, Resident Fish	WDFW must issue an emergency HPA Permit before deployment (360-534-8233). Shoulder is narrow so responders may need to park nearby.	Sector SPR-3	77
MHC-4.0	Marshall Creek 47.57222 -117.47295	Collection	N/A	No	Onsite Stage equipment onsite.	Fish and Wildlife Resources, Resident Fish	WDFW must issue an emergency HPA Permit before deployment (360-534-8233). Shoulder is narrow so responders may need to park in a driveway near strategy location.	Sector SPR-3	79
MHC-5.0R	Marshall Creek 47.56471 -117.49370	Collection	Boom 100ft	No	Onsite Stage equipment onsite.	Fish and Wildlife Resources, Resident Fish	Notify BNSF Service Interruption Desk to keep responders safe (817-352-2832).	Sector SPR-3	81

Strategy Name	Location	Strategy Type	Boom Length	Boat Req?	Staging Area	Resources At Risk	Comments	Sector Map	Strategy Details (Page#)
SPR-25.0R	Lake Roosevelt National Recreation Area 47.82691 -118.00108	Collection	Boom 600ft	Yes	Remote Stage equipment at SA-SPR-26.2R Spokane Tribal Campground (Wynecoop-Cayuse Rd, Wellpinit, WA 99040).	Fish and Wildlife Resources, Resident Fish, Sensitive Resources, Sturgeon, T/E Species, Tribal Lands/Resources	Call the Spokane Tribe Police Dept. before deployment (509-258-4569).	Sector SPR-6	83
SPR-25.5R	Spokane Tribe of Indians Water Intake Station 47.83150 -117.99636	Exclusion	Boom 300ft	Yes	Remote Stage equipment at SA-SPR-26.2R Spokane Tribal Campground (Wynecoop-Cayuse Rd, Wellpinit, WA 99040).	Public Health and Safety, Tribal Lands/Resources, Water Intakes	Call the Spokane Tribe Police Dept. before deployment (509-258-4569).	Sector SPR-6	85
SPR-26.2R	Spokane Tribal Campground 47.83505 -117.98143	Collection	Boom 400ft	Yes	Onsite Stage equipment at SA-SPR-26.2R Spokane Tribal Campground (Wynecoop-Cayuse Rd, Wellpinit, WA 99040).	Fish and Wildlife Resources, Resident Fish, Sensitive Resources, Sturgeon, T/E Species, Tribal Lands/Resources	Call the Spokane Tribe Police Dept. before deployment (509-258-4569).	Sector SPR-6	87
SPR-56.0R	Spokane River 47.79928 -117.54204	Deflection	Boom 800ft	Yes	Remote Stage equipment at SA-SPR-56.7R Spokane House (14400 N Shoemaker Lane, Nine Mile Falls, WA 99026).	Fish and Wildlife Resources, Resident Fish, Sensitive Resources Nearby, Waterfowl	Call Riverside State Park before deployment (509-465-5064).	Sector SPR-4	89

Strategy Name	Location	Strategy Type	Boom Length	Boat Req?	Staging Area	Resources At Risk	Comments	Sector Map	Strategy Details (Page#)
SPR-56.5R	Spokane House - Spokane River 47.79214 -117.53307	Exclusion	Boom 500ft	Yes	Remote Stage equipment at SA-SPR-56.7R Spokane House (14400 N Shoemaker Lane, Nine Mile Falls, WA 99026).	Fish and Wildlife Resources, Resident Fish, Sensitive Resources Nearby, Shellfish, State Park	Call Riverside State Park before deployment (509-465-5064). Keep soil disturbance to a minimum.	Sector SPR-4	91
SPR-56.7R	Spokane House - Spokane River 47.78931 -117.53263	Deflection	Boom 500ft	Yes	Onsite Stage equipment onsite.	Fish and Wildlife Resources, Sensitive Resources Nearby, State Park	Call Riverside State Park before deployment (509-465-5064). Keep soil disturbance to a minimum.	Sector SPR-4	93
SPR-56.8R	Spokane House - Spokane River 47.78839 -117.53296	Collection	Boom 600ft	Yes	Onsite Stage equipment onsite.	Fish and Wildlife Resources, Resident Fish, Sensitive Resources Nearby, Shellfish, State Park	Call Riverside State Park before deployment (509-465-5064). Keep soil disturbance to a minimum.	Sector SPR-4	95
SPR-58.0L	Nine Mile Dam 47.77348 -117.54799	Collection	Boom 800ft	Yes	Onsite Stage equipment onsite.	Fish and Wildlife Resources, Resident Fish, Sensitive Resources Nearby, Shellfish, State Park	Notify Avista Control Center before deployment (509-495-8114).	Sector SPR-4	97

Strategy Name	Location	Strategy Type	Boom Length	Boat Req?	Staging Area	Resources At Risk	Comments	Sector Map	Strategy Details (Page#)
SPR-61.8R	W 7 Mile Rd Bridge 47.73996 -117.51868	Collection	Boom 500ft	Yes	Remote Stage equipment at SA-SPR-63.0R Plese Flats Campground (7908 N Aubrey L White Pkwy, Nine Mile Falls, WA 99026).	Fish and Wildlife Resources, Sensitive Resources, State Park	Call Riverside State Park for access to road on river right upstream of bridge (509-465-5064). Limit impact to area on river right downstream of bridge.	Sector SPR-4	99
SPR-63.0R	Plese Flats Put-in 47.72746 -117.51276	Collection	Boom 700ft	Yes	Onsite Stage equipment onsite.	Fish and Wildlife Resources, Resident Fish, Shellfish, State Park	Call Riverside State Park for access to boat launch (509-465-5064).	Sector SPR-4	101
SPR-67.2R	Riverside Park Water Reclamation Facility 47.69657 -117.47889	Collection	Boom 400ft	Yes	Onsite Stage equipment onsite.	Fish and Wildlife Resources, Resident Fish, Shellfish, State Park	Call the City of Spokane Wastewater Dept. before deployment (509-625-7900).	Sector SPR-3	103
SPR-74.5L	Riverfront Park 47.66243 -117.41392	Collection	Boom 600ft	Yes	Onsite Stage equipment onsite.	Public Health and Safety, Sensitive Resources Nearby	Deployment requires a hand-launched workboat due to absence of a staging area/boat launch between Upper Falls and Upriver Dams.	Sector SPR-3	105

Strategy Name	Location	Strategy Type	Boom Length	Boat Req?	Staging Area	Resources At Risk	Comments	Sector Map	Strategy Details (Page#)
SPR-74.7R	Division Street Bridge 47.66318 -117.40954	Collection	Boom 600ft	Yes	Onsite Stage equipment onsite.	Fish and Wildlife Resources, Public Health and Safety, Resident Fish	Deployment requires a hand-launched workboat due to absence of a staging area/boat launch between Upper Falls and Upriver Dams.	Sector SPR-3	107
SPR-75.0R	Gonzaga University 47.66526 -117.40593	Collection	Boom 600ft	Yes	Onsite Stage equipment onsite.	Fish and Wildlife Resources, Public Health and Safety, Resident Fish	Deployment requires a hand-launched workboat due to absence of a staging area/boat launch between Upper Falls and Upriver Dams.	Sector SPR-3	109
SPR-77.5R	North Greene Street Bridge 47.67957 -117.36816	Collection	Boom 400ft	Yes	Onsite Stage equipment onsite.	Fish and Wildlife Resources, Resident Fish	Deployment requires a hand-launched workboat due to absence of a staging area/boat launch between Upper Falls and Upriver Dams.	Sector SPR-3	111

Strategy Name	Location	Strategy Type	Boom Length	Boat Req?	Staging Area	Resources At Risk	Comments	Sector Map	Strategy Details (Page#)
SPR-80.0M	Upriver Dam	Collection	Boom 1300ft	Yes	Onsite Stage equipment onsite	County Park, Fish and Wildlife Resources, Power Generation, Resident Fish	Call Upriver Dam office for assistance to reach staging area and boat launch (509-742-8141). Attach boom to anchor posts near boat ramp and on right bank.	Sector SPR-2	113
SPR-81.5R	Camp Sekani Park 47.69423 -117.30814	Collection	Boom 600ft	Yes	Remote Stage equipment at SA-SPR-80.0M Upriver Dam (2810 N Waterworks St, Spokane, WA 99212).	Fish and Wildlife Resources, Public Recreation Site/Area, Resident Fish, Sensitive Resources Nearby	Call Upriver Dam office for assistance to reach staging area and boat launch (509-742-8141).	Sector SPR-2	115
SPR-84.1R	Denny Ashlock Bridge 47.69345 -117.24988	Collection	Boom 500ft	No	Onsite Stage equipment onsite	Fish and Wildlife Resources, Public Lands/Facilities, Resident Fish	Notify cultural resource staff of Spokane Tribe (509-258-4315) and Coeur d'Alene Tribe (208-686-1572) about "Coyote Rock" area.	Sector SPR-2	117

Strategy Name	Location	Strategy Type	Boom Length	Boat Req?	Staging Area	Resources At Risk	Comments	Sector Map	Strategy Details (Page#)
SPR-84.7R	Plante's Ferry Sports Stadium 47.69744 -117.24304	Collection	Boom 600ft	Yes	Remote Stage equipment at SA-SPR-80.0M Upriver Dam (2810 N Waterworks St, Spokane, WA 99212).	Fish and Wildlife Resources, Public Recreation Site/Area, Resident Fish, Sensitive Resources	Call Spokane County Fire Department Dispatch for access to Centennial Trail (509-535-6710). Notify cultural resource staff of Spokane Tribe (509-258-4315) and Coeur d'Alene Tribe (208-686-1572) about "Coyote Rock" area.	Sector SPR-2	119
SPR-99.5R	Corbin Park 47.70244 -116.99082	Collection	Boom 400ft	Yes	Onsite Stage equipment at SA-SPR-99.5R Corbin Park (130 S Corbin Road, Post Falls, ID 83854).	Fish and Wildlife Resources, Public Recreation Site/Area, Resident Fish	Access road to Corbin Park may be closed certain times of the winter due to icy conditions. Notify City of Post Falls Parks Department before implementation (208-773-0539).	Sector SPR-1	121

Notification Strategy Matrices

Strategy Name	Location	Strategy Type	Resources at Risk	Implementation	Comments	Sector Map	Strategy Details (Page#)
SPR-29.0-N	Little Falls Dam 47.82982 -117.91843	Notification	Osprey, Power Generation, Raptors, Resident Fish, Shellfish, Sturgeon, T/E Species, Water Intakes	Call Avista Generation Control Center in Spokane at 509-495-8114 and inform them of any significant oil spill or potential spill that threatens to impact their facility so they can take action to protect the resources under their control, including deploying any company protection strategies in the area, managing flow through the spillway.	Notify the Little Falls Dam so that staff can take action to protect their facility.	Sector SPR-6	125
SPR-34.0-N	Long Lake Dam 47.83697 -117.83991	Notification	Power Generation, Water Intakes	Call Avista Generation Control Center in Spokane at 509-495-8114 and inform them of any significant oil spill or potential spill that threatens to impact their facility so they can take action to protect the resources under their control, including deploying any company protection strategies in the area, managing flow through the spillway.	Notify the Long Lake Dam so that staff can take action to protect their facility.	Sector SPR-6	127

Strategy Name	Location	Strategy Type	Resources at Risk	Implementation	Comments	Sector Map	Strategy Details (Page#)
SPR-58.0-N	Nine Mile Dam 47.77485 -117.54442	Notification	Fish and Wildlife Resources, Power Generation, Resident Fish, Shellfish, Water Intakes	Call Avista Generation Control Center in Spokane at 509-495-8114 and inform them of any significant oil spill or potential spill that threatens to impact their facility so they can take action to protect the resources under their control, including deploying any company protection strategies in the area and/or managing flow through the spillway.	Notify the Long Lake Dam so that staff can take action to protect their facility.	Sector SPR-4	129
SPR-74.0-N	Monroe Street Dam 47.66165 -117.42534	Notification	Power Generation, Water Intakes	Call Avista Generation Control Center in Spokane at 509-495-8114 and inform them of any significant oil spill or potential spill that threatens to impact their facility so they can take action to protect the resources under their control, including deploying any company protection strategies in the area and/or managing flow through the spillway.	Notify the Monroe Street Dam so that staff can take action to protect their facility.	Sector SPR-3	131

Strategy Name	Location	Strategy Type	Resources at Risk	Implementation	Comments	Sector Map	Strategy Details (Page#)
SPR-74.5-N	Upper Falls Dam 47.66286 -117.41500	Notification	Power Generation, Water Intakes	Call Avista Generation Control Center in Spokane at 509-495-8114 and inform them of any significant oil spill or potential spill that threatens to impact their facility so they can take action to protect the resources under their control, including deploying any company protection strategies in the area and/or managing flow through the spillway.	Notify the Upper Falls Dam so that staff can take action to protect their facility.	Sector SPR-3	133
SPR-80.0-N	Upriver Dam 47.68587 -117.32859	Notification	Power Generation, Water Intakes	Call Upriver Control Room Operator in Spokane at 509-742-8141 and inform them of any significant oil spill or potential spill that threatens to impact their facility so they can take action to protect the resources under their control, including deploying any company protection strategies in the area and/or managing flow through the spillway.	Notify the Upriver Dam so that staff can take action to protect their facility.	Sector SPR-2	135

Strategy Name	Location	Strategy Type	Resources at Risk	Implementation	Comments	Sector Map	Strategy Details (Page#)
SPR-102.0-N	Spokane River-Post Falls Dam 47.70913 -116.96103	Notification	Power Generation, Water Intakes	Call Avista Generation Control Center in Spokane at 509-495-8114 and inform them of any significant oil spill or potential spill that threatens to impact their facility so they can take action to protect the resources under their control, including deploying any company protection strategies in the area, managing flow through the spillway.	Notify the Post Falls Dam so that staff can take action to protect their facility.	Sector SPR-1	137

Staging Area Matrices

Strategy Name	Location	Position	Nearest Address	Contact	Strategies Served	Comments	Sector Map	Strategy Details (Page#)
SA-SPR-2.0L	Fort Spokane Campground	47.90916 -118.31029	43000 WA-25 Davenport, WA 99122	US National Park Service Lake Roosevelt National Rec Area Coulee Dam, WA 99116 509-754-7800		Large paved parking lot and boat ramp near confluence of Spokane and Columbia Rivers.	Sector SPR-7	141
SA-SPR-26.2R	Spokane Tribal Campground	47.83540 -117.98219	Wynecoop-Cayuse Rd Wellpinit, WA 99040	Spokane Tribe of Indians Police Dept. Wellpinit, WA 99040 509-258-4569	SPR-25.0R, SPR-25.5R, SPR-26.2R	Small gravel lot, basic ramp, and dock downriver of Little Falls Dam. Notify the Spokane Tribe before accessing boat launch (Spokane Tribal Police: 509-258-4569).	Sector SPR-6	143
SA-SPR-38.1R	Lake Spokane Campground	47.83428 -117.76048	WA-291 Tumtum, WA 99034	Washington State Parks and Rec Commission Riverside State Park Nine Mile Falls, WA 99026 509-465-5064		Public recreation area owned by WA Dept. of Natural Resources and operated by State Parks. Notify Riverside State Park before staging equipment (509-465-5064).	Sector SPR-5	145

Strategy Name	Location	Position	Nearest Address	Contact	Strategies Served	Comments	Sector Map	Strategy Details (Page#)
SA-SPR-56.7R	Spokane House	47.78875 -117.53199	14400 N Shoemaker Lane Nine Mile Falls, WA 99026	Washington State Parks and Rec Commission Riverside State Park Nine Mile Falls, WA 99026 509-465-5064	LSR-0.0, LSR-0.5L, SPR-56.0R, SPR-56.5R, SPR-56.7R, SPR-56.8R	Public recreation area operated by State Parks at the confluence of the Spokane and Little Spokane Rivers. Notify Riverside State Park before staging equipment (509-465-5064).	Sector SPR-4	147
SA-SPR-63.0R	Plese Flats Put-in	47.72764 -117.51159	7908 N Aubrey L White Parkway Nine Mile Falls, WA 99026	Washington State Parks and Rec Commission Riverside State Park Nine Mile Falls, WA 99026 509-465-5064	SPR-61.8R, SPR-63.0R	Paved parking lot with bathrooms and dirt boat ramp. River access to Nine Mile Reservoir inside Riverside State Park. Notify park staff so that they can remove bollards at top of ramp (509-465-5064).	Sector SPR-4	149
SA-SPR-80.0M	Upriver Dam	47.68451 -117.32842	2810 N Waterworks Street Spokane, WA 99212	City of Spokane Water Department Upriver Dam Operations 2701 N Waterworks Avenue Spokane, WA 99212 509-742-8141	SPR-84.7R	Dam is managed by City of Spokane. Location is behind a gate near the office on the left bank. Contact Upriver Dam office to open gate (509-742-8141).	Sector SPR-2	151

Strategy Name	Location	Position	Nearest Address	Contact	Strategies Served	Comments	Sector Map	Strategy Details (Page#)
SA-SPR-99.5R	Corbin Park	47.70258 -116.98978	130 South Corbin Road Post Falls, ID 83854	City of Post Falls Parks Dept. Post Falls, ID 83854 208-773-0539	SPR-99.5R	Public recreation area operated by City of Post Falls, ID. Notify city Parks Dept. before staging equipment (208-773-0539).	Sector SPR-1	153
SA-SPR-102.5L	Q'emiln Park	47.70316 -116.95305	12365 W Parkway Drive Post Falls, ID 83854	City of Post Falls Parks Dept. Post Falls, ID 83854 208-773-0539		Public recreation area operated by City of Post Falls, Idaho. Notify city Parks Dept. before staging equipment (208-773-0539).	Sector SPR-1	155

Boat Launch Matrices

Strategy Name	Name	Position	Nearest Address	Contact	Strategies Served	Comments	Sector Map	Strategy Details (Page#)
BL-SPR-2.0L	Fort Spokane Campground	47.90916 -118.31029	43000 WA-25 Davenport, WA 99122	US National Park Service Lake Roosevelt National Rec Area Coulee Dam, WA 99116 509-754-7800		Large paved parking lot and boat ramp near confluence of Spokane and Columbia Rivers.	Sector SPR-7	159
BL-SPR-26.2R	Spokane Tribal Campground	47.83540 -117.98219	Wynecoop-Cayuse Rd Wellpinit, WA 99040	Spokane Tribe of Indians Police Dept. Wellpinit, WA 99040 (509) 258-4569	SPR-25.0R, SPR-25.5R, SPR-26.2R	Small gravel lot, basic ramp, and dock downriver of Little Falls Dam. Notify the Spokane Tribe before accessing boat launch (Spokane Tribal Police: 509-258-4569).	Sector SPR-6	161
BL-SPR-38.1R	Lake Spokane Campground	47.83428 -117.76048	WA-291 Tumtum, WA 99034	Washington State Parks and Rec Commission Riverside State Park Nine Mile Falls, WA 99026 (509) 465-5064		Public recreation area owned by WA Dept. of Natural Resources and operated by State Parks. Notify Riverside State Park before staging equipment (509-465-5064).	Sector SPR-5	163

Strategy Name	Name	Position	Nearest Address	Contact	Strategies Served	Comments	Sector Map	Strategy Details (Page#)
BL-SPR-56.7R	Spokane House	47.78875 -117.53199	14400 N Shoemaker Lane Nine Mile Falls, WA 99026	Washington State Parks and Rec Commission Riverside State Park Nine Mile Falls, WA 99026 (509) 465-5064	LSR-0.0, LSR-0.5L, SPR-56.0R, SPR-56.5R, SPR-56.7R, SPR-56.8R	Public recreation area operated by State Parks at the confluence of the Spokane and Little Spokane Rivers. Notify Riverside State Park before staging equipment (509-465-5064).	Sector SPR-4	165
BL-SPR-63.0R	Plese Flats Put- in	47.72764 -117.51159	7908 N Aubrey L White Parkway Nine Mile Falls, WA 99026	Washington State Parks and Rec Commission Riverside State Park Nine Mile Falls, WA 99026 (509) 465-5064	SPR-61.8R, SPR-63.0R	Paved parking lot with bathrooms and dirt boat ramp. River access to Nine Mile Reservoir inside Riverside State Park. Notify park staff so that they can remove bollards at top of ramp (509-465- 5064).	Sector SPR-4	167
BL-SPR-80.M	Upriver Dam	47.68451 -117.32842	2810 N Waterworks Street Spokane, WA 99212	City of Spokane Water Department Upriver Dam Operations 2701 N Waterworks Avenue Spokane, WA 99212 (509) 742-8141	SPR-84.7R	Dam is managed by City of Spokane. Location is behind a gate near the office on the left bank. Contact Upriver Dam office to open gate (509-742-8141).	Sector SPR-2	169

Strategy Name	Name	Position	Nearest Address	Contact	Strategies Served	Comments	Sector Map	Strategy Details (Page#)
BL-SPR-99.5R	Corbin Park	47.70258 -116.98978	130 South Corbin Road Post Falls, ID 83854	City of Post Falls Parks Dept. Post Falls, ID 83854 (208) 773-0539	SPR-99.5R	Public recreation area operated by City of Post Falls, ID. Notify city Parks Dept. before staging equipment (208-773-0539).	Sector SPR-1	171
BL-SPR-102.5L	Q'emiln Park	47.70316 -116.95305	12365 W Parkway Drive Post Falls, ID 83854	City of Post Falls Parks Dept. Post Falls, ID 83854 208-773-0539		Public recreation area operated by City of Post Falls, Idaho. Notify city Parks Dept. before staging equipment (208-773-0539).	Sector SPR-1	173

APPENDIX A
Response Strategy 2-Pagers

North Garfield Road Bridge DC-6.1

Position - Location: 47° 42.217', -117° 35.527' 47° 42' 13.0", -117° 35' 31.6" 47.70361, -117.59211 Spokane

Strategy Objective: Collection : Collect oil moving downstream on Deep Creek.

Implementation: Deploy 100ft boom across upstream portion of creek from the bridge. Angle boom as needed for creek flow/conditions. Use anchor posts, existing structures, or trees to secure boom to the banks.

Staging Area: Onsite: Stage equipment onsite.

Site Safety: Slips, Trips, Falls; Uneven Surface; Water Hazard; Roadway Hazard.

Field Notes: Call the Spokane County Emergency Management before deployment (509-477-7613).

Watercourse: Creek - Deep Creek

Resources at Risk: Cutthroat Trout



Recommended Equipment

2 Each	Anchoring Post(s) - (shoreside)
100 Feet	Boom - B3 (River Boom) or equivalent
1 Each	Heavy duty pruners (for hand removal of vegetation)
1 Each	Vac Truck(s)

Recommended Personnel

2	Laborer
1	Supervisor

North Garfield Road Bridge

DC-6.1



DC-6.1 Photo: From bridge on Deep Creek right, looking upstream.



Site Contact

Spokane County

Municipality (County/City) : Emergency Management

Spokane, WA 99201
509-477-7613

Nearest Address

4938 N Garfield Rd
Spokane, WA 99224

Driving Directions

1. Head east on I-90
2. At exit 277B take ramp on the right and go on US-2 W toward Spokane Airport
3. Turn right on S Rambo Rd
4. Turn right on W Tepee Rd
5. Bear left on N Craig Rd
6. Continue on W Lincoln Rd
7. Turn right on N Garfield Rd
8. Finish at bridge over Deep Creek

West Euclid Road Bridge DC-7.6

Position - Location: 47° 41.366', -117° 35.728' 47° 41' 21.9", -117° 35' 43.7" 47.68943, -117.59546 Spokane

Strategy Objective: Collection : Collect oil moving downstream on Deep Creek.

Implementation: Deploy 100ft boom across upstream/western side of bridge. Angle boom as needed for creek flow/conditions. Use anchor posts, existing structures, or trees to secure boom to the banks.

Staging Area: Onsite: Stage equipment onsite.

Site Safety: Slips, Trips, Falls; Uneven Surface; Water Hazard; Roadway Hazard.

Field Notes: Call the Spokane County Emergency Management before deployment (509-477-7613).

Watercourse: Creek - Deep Creek

Resources at Risk: Cutthroat Trout, Wetlands



Recommended Equipment

2 Each	Anchoring System(s)- Shoreside
100 Feet	Boom - B3 (River Boom) or equivalent
1 Each	Vac Truck or Skimmer and Storage (if collection)

Recommended Personnel

2	Laborer
1	Supervisor

West Euclid Road Bridge

DC-7.6



DC-7.6 Photo: From northern end of bridge on Deep Creek left, looking across creek towards right bank.

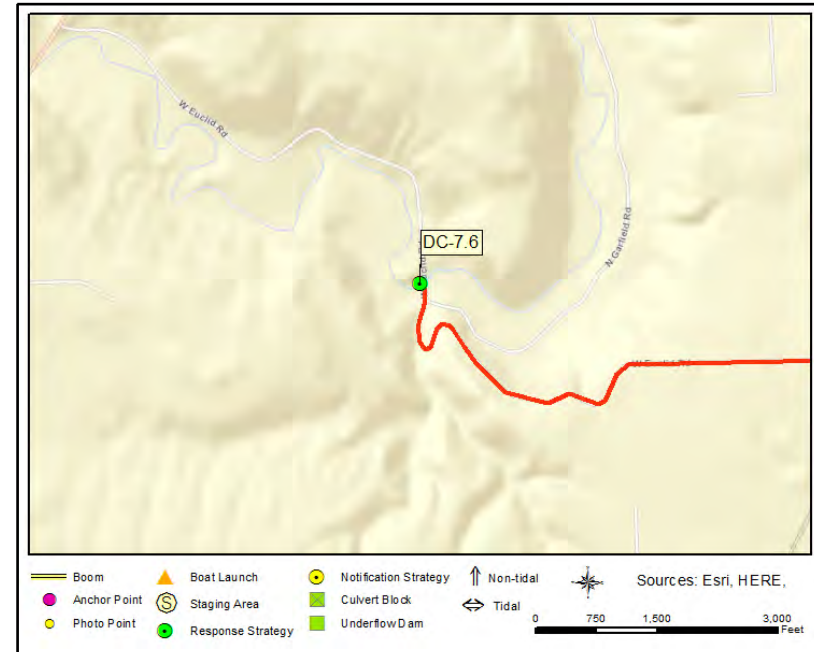

Site Contact

Spokane County

Emergency Contact : Emergency Management
509-477-7613

Nearest Address

13500 West Euclid Road
Spokane, WA 99224

Driving Directions

1. Head east on I-90
2. At exit 277B take ramp on the right and go on US-2 W toward Spokane Airport
3. Turn right on S Hayford Rd
4. Make sharp left on W Deno Rd
5. Turn right on N Hayford Rd
6. Turn left on W Euclid Rd
7. Turn left at N Lyons Rd to stay on W Euclid Rd
8. Finish at 13500 West Euclid Road, 99224, on the right

North Gordon Road Bridge **DC-9.7**

Position - Location: 47° 41.761', -117° 37.613' 47° 41' 45.6", -117° 37' 36.8" 47.69601, -117.62689 Spokane

Strategy Objective: Collection : Collect oil moving downstream on Deep Creek.

Implementation: Deploy 100ft boom at anchor point A. Secure remainder to the east at anchor point B. Angle boom as needed for creek flow/conditions. Use anchor posts, existing structures, or trees to secure boom to the banks.

Staging Area: Onsite: Stage equipment onsite.

Site Safety: Slips, Trips, Falls; Uneven Surface; Water Hazard; Roadway Hazard.

Field Notes: Call the Spokane County Emergency Management before deployment (509-477-7613).

Watercourse: Creek - Deep Creek

Resources at Risk: Cutthroat Trout



Recommended Equipment

2 Each	Anchoring System(s)- Shoreside
100 Feet	Boom - B3 (River Boom) or equivalent
1 Each	Vac Truck or Skimmer and Storage (if collection)

Recommended Personnel

2	Laborer
1	Supervisor

North Gordon Road Bridge

DC-9.7



DC-9.7 Photo: From western end of bridge on Deep Creek right, looking across creek towards left bank.

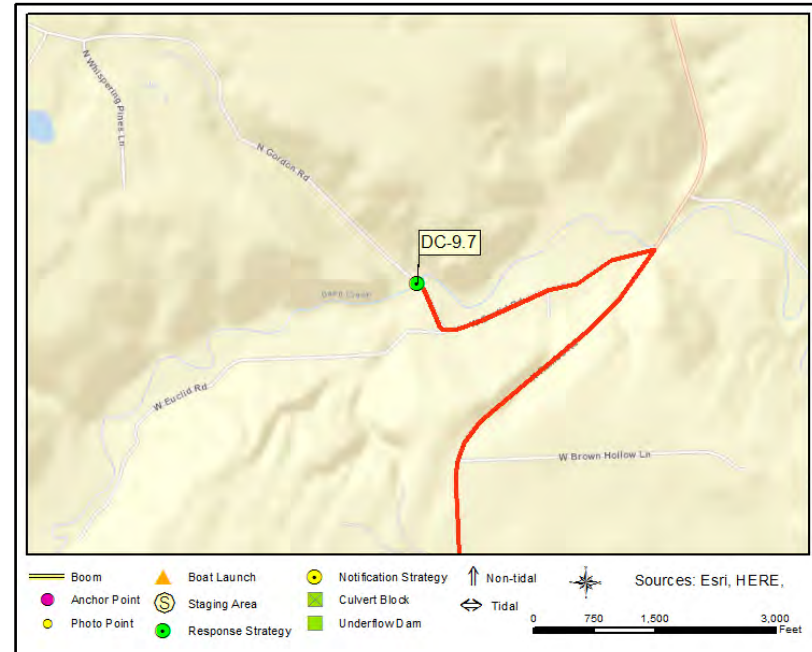

Site Contact

Spokane County

Emergency Contact : Emergency Management

Spokane, WA 99201
509-477-7613

Nearest Address

4220 N Gordon Rd
Spokane, WA 99224

Driving Directions

1. Head east on I-90
2. At exit 277B take ramp on the right and go on US-2 W toward Spokane Airport
3. Turn right on S Rambo Rd
4. Make sharp left on W Euclid Rd
5. Bear right on N Gordon Rd
6. Finish at 4220 N Gordon Rd, 99224, on the right

Marne Bridge HMC-0.5R

Position - Location: 47° 39.268', -117° 27.213' 47° 39' 16.1", -117° 27' 12.8" 47.65446, -117.45355 Spokane

Strategy Objective: Collection : Collect oil moving downstream on Hangman Creek.

Implementation: Deploy 200ft boom on left bank at anchor point A. Secure remainder to right bank at anchor point B. Angle boom as needed for river flow/conditions. Use anchoring systems as needed to keep boom secure in creek. Use anchor posts, existing structures, or trees to secure boom to both banks.

Staging Area: Onsite: Stage equipment onsite.

Site Safety: Slips, Trips, Falls; Uneven Surface; Water Hazard.

Field Notes: Call City of Spokane Police Dept. to gain access to dirt path on right bank east of Marne Bridge (509-755-2489).

Watercourse: Creek - Hangman Creek

Resources at Risk: Fish and Wildlife Resources, Public Recreation Site/Area, Resident Fish, Sensitive Resources, Shellfish

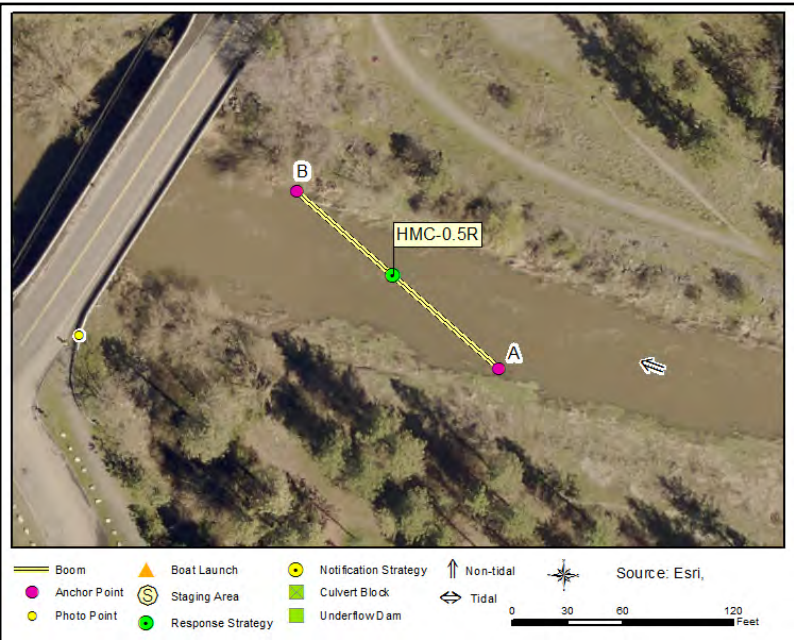

Recommended Equipment

1	Each	Anchoring System(s) - (anchor, lines, floats)
2	Each	Anchoring System(s)- Shoreside
200	Feet	Boom - B3 (River Boom) or equivalent
1	Each	Heavy duty pruners (for hand removal of vegetation)
100	Feet	Line - 1/2" poly line
1	Each	Vac Truck or Skimmer and Storage

Recommended Personnel

2	Laborer
1	Supervisor

Marne Bridge

HMC-0.5R



HMC-0.5R Photo: From southern end of Marne Bridge on Hangman Creek right, looking across the creek toward anchor point B.

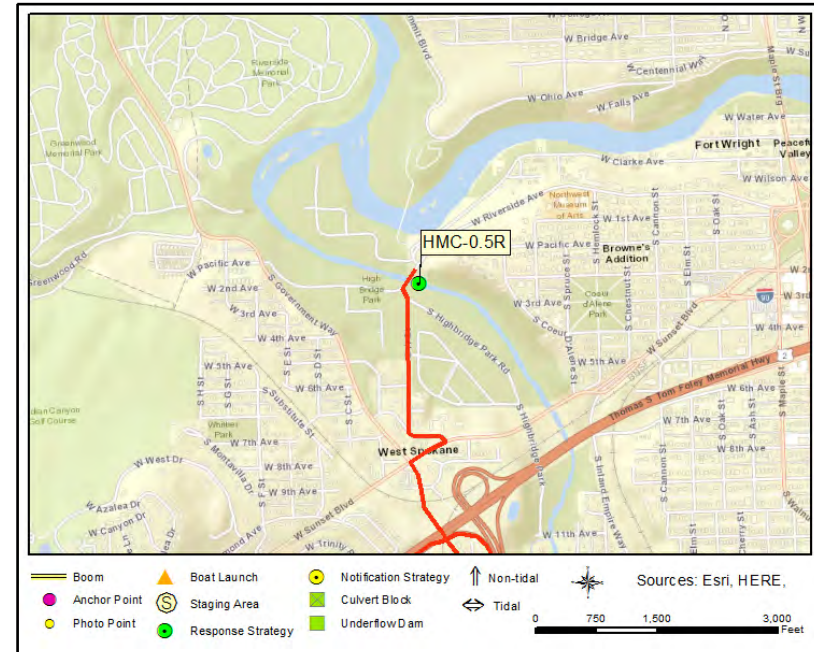

Site Contact

City of Spokane Police Dept.
Police Department/Sheriff :

Spokane, WA
509-755-2489

Nearest Address

2900 W Riverside Avenue
Spokane, WA 99201

Driving Directions

1. Head east on I-90
2. At exit 279 bear right onto ramp to US-195 S toward Colfax / Pullman
3. Bear right on US-195 S
4. Make sharp right on W 16th Ave
5. Bear right on S Lindeke St
6. Continue on S Government Way
7. Make sharp right on W Sunset Blvd (I-90-BR)
8. Make sharp left on W 7th Ave
9. Turn right on S A St
10. Turn right on W Riverside Ave and cross bridge

11th Ave Bridge HMC-1.5R

Position - Location: 47° 38.762', -117° 26.858' 47° 38' 45.7", -117° 26' 51.5" 47.64603, -117.44764 Spokane

Strategy Objective: Collection : Collect oil moving downstream on Hangman Creek.

Implementation: Using workboat, deploy 200ft boom on left bank at anchor point A. Secure remainder to right bank at anchor point B. Angle boom as needed for creek flow/conditions. Use anchoring systems as needed to keep boom secure in creek. Use anchor posts, existing structures, or trees to secure boom to both banks.

Staging Area: Onsite: Stage equipment onsite.

Site Safety: Slips, Trips, Falls; Uneven Surface; Water Hazard.

Field Notes: Call City of Spokane Police Dept. to open gate on northeastern corner of bridge (509-755-2489).

Watercourse: Creek - Hangman Creek

Resources at Risk: Fish and Wildlife Resources, Resident Fish, Sensitive Resources



Recommended Equipment

1	Each	Anchoring System(s) - (anchor, lines, floats)
2	Each	Anchoring System(s)- Shoreside
200	Feet	Boom - B3 (River Boom) or equivalent
1	Each	Machete(s) - (or other vegetation cutting tool)
1	Each	Vac Truck or Skimmer and Storage
1	Each	Workboat(s) - (hand-launch)

Recommended Personnel

1	Boat Operator
2	Laborer
1	Supervisor

11th Ave Bridge

HMC-1.5R



HMC-1.5R Photo: From northern/downstream side of Marne Bridge on Hangman Creek left, looking upstream toward anchor point A.

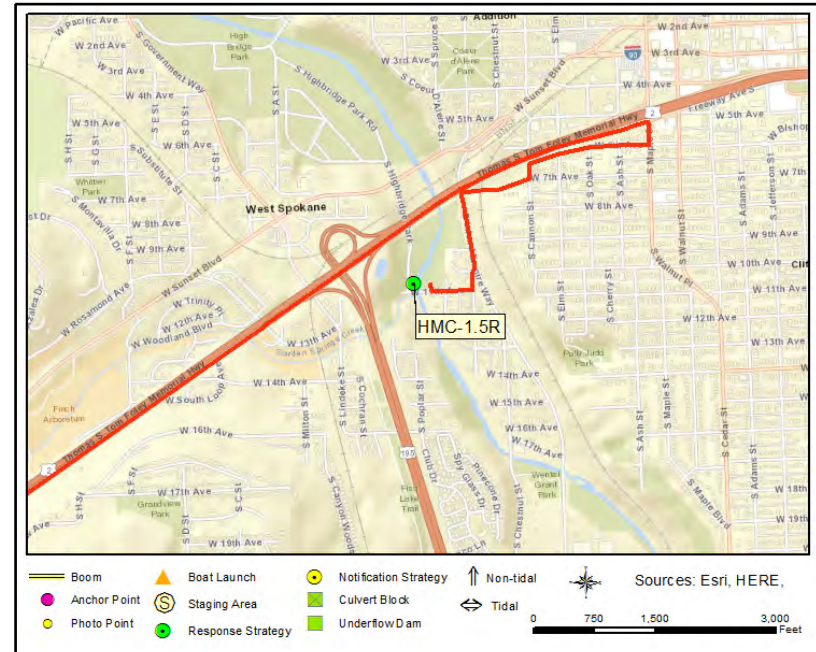

Site Contact

City of Spokane Police Dept.
Police Department/Sheriff :

Spokane, WA
509-755-2489

Nearest Address

2403 W 11th Avenue
Spokane, WA 99224

Driving Directions

1. Head east on I-90
2. At exit 280 take ramp on the right to Maple St toward Lincoln St
3. Turn right on S Maple St
4. Turn right on W 6th Ave
5. Turn left on S Cannon St
6. Turn right on W 7th Ave
7. Turn left on S Inland Empire Way
8. Turn right on S Coeur D'Alene St
9. Turn right on W 11th Ave
10. Finish at 2403 W 11th Avenue, 99224, on the right

Wentel Grant Park **HMC-2.0L**

Position - Location: 47° 38.376', -117° 26.471' 47° 38' 22.6", -117° 26' 28.3" 47.63960, -117.44119 Spokane

Strategy Objective: Collection : Collect oil moving downstream on Hangman Creek.

Implementation: Using workboat, deploy 200ft boom on right bank at anchor point A. Secure remainder to left bank at anchor point B. Angle boom as needed for river flow/conditions. Use anchoring systems as needed to keep boom secure in river. Use anchor posts, existing structures, or trees to secure boom to both banks.

Staging Area: Onsite: Stage equipment onsite.

Site Safety: Slips, Trips, Falls; Uneven Surface; Water Hazard.

Field Notes: Call City of Spokane Parks and Rec to open gate at southeast corner of park (509-625-6200). Collect oil from left bank.

Watercourse: Creek - Hangman Creek

Resources at Risk: Fish and Wildlife Resources, Public Recreation Site/Area



Recommended Equipment

1	Each	Anchoring System(s) - (anchor, lines, floats)
2	Each	Anchoring System(s)- Shoreside
200	Feet	Boom - B3 (River Boom) or equivalent
1	Each	Heavy duty pruners (for hand removal of vegetation)
1	Each	Vac Truck or Skimmer and Storage
1	Each	Workboat(s) - (hand-launch)

Recommended Personnel

1	Boat Operator
2	Laborer
1	Supervisor

Wentel Grant Park

HMC-2.0L



HMC-2.0L Photo: From western/downstream side of Hangman Creek left, looking upstream toward anchor point A.



Site Contact

City of Spokane Parks and Rec
 Municipality (County/City) :

 Spokane, WA 99201
 509-625-6200

Nearest Address

1708 S Inland Empire Way
 Spokane, WA 99224

Driving Directions

1. Head east on I-90
2. At exit 279 bear right onto ramp to US-195 S toward Colfax / Pullman
3. Bear right on US-195 S
4. Turn left on W Thorpe Rd
5. Turn left on W Thorpe Rd
6. Bear right on W 23rd Ave
7. Turn left on S Inland Empire Way
8. Enter gate at southeastern corner of park

The Creek at Qualchan HMC-6.2R

Position - Location: 47° 36.179', -117° 24.359' 47° 36' 10.8", -117° 24' 21.5" 47.60299, -117.40598 Spokane

Strategy Objective: Collection : Collect oil moving downstream on Hangman Creek.

Implementation: Deploy 200ft boom on left bank at anchor point A. Secure remainder to right bank at anchor point B. Angle boom as needed for stream flow/conditions. Use anchoring systems as needed to keep boom secure in river. Use anchor posts, existing structures, or trees to secure boom to both banks.

Staging Area: Onsite: Stage equipment onsite.

Site Safety: Slips, Trips, Falls; Uneven Surface; Water Hazard; Roadway Hazard.

Field Notes: Call Spokane County Parks, Rec & Golf before deployment (509-477-4730). Collect oil from right bank. Limit movement to and from shore to one path on right bank.

Watercourse: Creek - Hangman Creek

Resources at Risk: Fish and Wildlife Resources, Public Recreation Site/Area

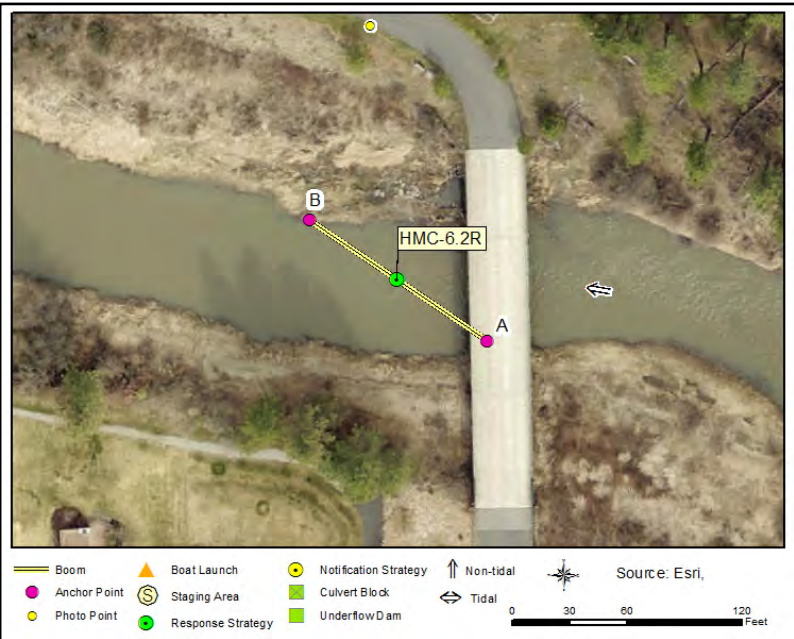

Recommended Equipment

1	Each	Anchoring System(s) - (anchor, lines, floats)
2	Each	Anchoring System(s)- Shoreside
200	Feet	Boom - B3 (River Boom) or equivalent
1	Each	Vac Truck or Skimmer and Storage

Recommended Personnel

2	Laborer
1	Supervisor

The Creek at Qualchan

HMC-6.2R



HMC-6.2R Photo: From park road on Hangman Creek right, looking upstream towards bridge and anchor point A.

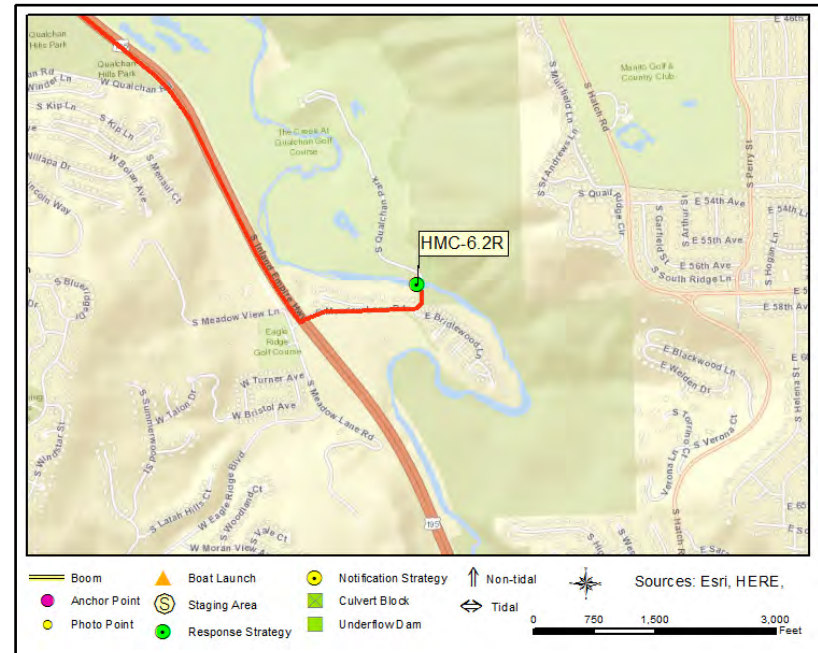

Site Contact

Spokane County
 Land/Property Contact : Parks, Rec and Golf

 Spokane, WA 99202
 509-477-4730

Nearest Address

301 E Meadowlane Rd
 Spokane, WA 99224

Driving Directions

1. Head west on I-90
2. At exit 279 take ramp on the right to US-195 S toward Colfax / Pullman
3. Continue on US-195 S
4. Turn left on E Meadowlane Rd
6. Finish at 301 E Meadowlane Rd, 99224, on the north side of bridge

Spokane House - Little Spokane River LSR-0.0

Position - Location: 47° 47.704', -117° 32.069' 47° 47' 42.2", -117° 32' 4.2" 47.79506, -117.53449 Nine Mile Falls

Strategy Objective: Exclusion : Keep oil out of habitat at the confluence of the Spokane River.

Implementation: Using workboat, transport 500ft boom to site. Secure one end of boom at anchor point A. Then extend boom NNE and secure at anchor point B. Finally extend remainder NNW and secure at anchor point C. Angle boom as needed for river flow/conditions. Use anchoring systems as needed to keep boom secure in river. Use existing structures or trees to secure boom to land.

Staging Area: Remote: Stage equipment at SA-SPR-56.7R Spokane House (14400 N Shoemaker Lane, Nine Mile Falls, WA 99026).

Site Safety: Slips, Trips, Falls; Uneven Surface; Water Hazard.

Field Notes: Call Riverside State Park before deployment (509-465-5064). Keep soil disturbance to a minimum.

Watercourse: River - Little Spokane River

Resources at Risk: Fish and Wildlife Resources, Herons, Resident Fish, Sensitive Resources, Shellfish, State Park, Waterfowl

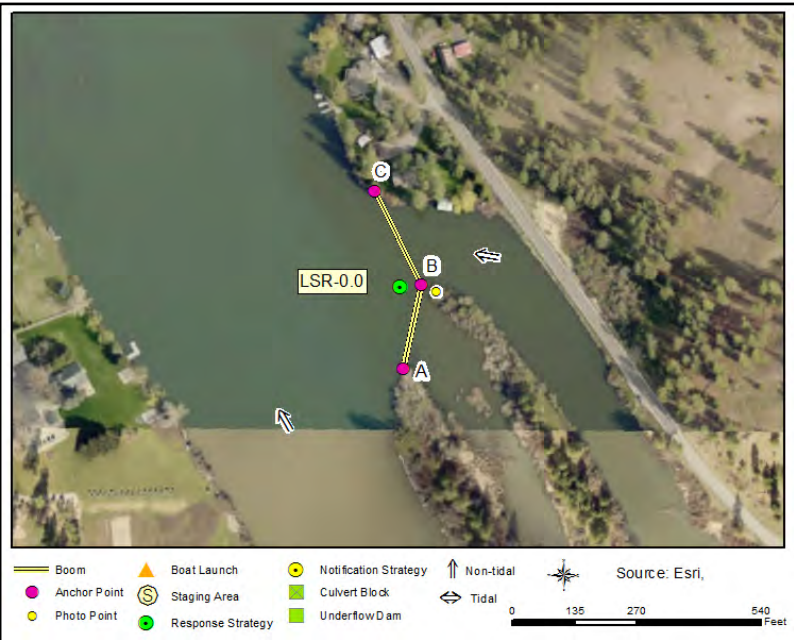

Recommended Equipment

3 Each	Anchoring System(s) - (anchor, lines, floats)
3 Each	Anchoring System(s)- Shoreside
500 Feet	Boom - B3 (River Boom) or equivalent
1 Each	Workboat(s) - of adequate size for type and amount of boom

Recommended Personnel

1	Boat Operator
3	Laborer
1	Supervisor

Spokane House - Little Spokane River

LSR-0.0



LSR-0.0 Photo: From anchor point B on Little Spokane River left, looking downstream towards anchor point A and Spokane River.

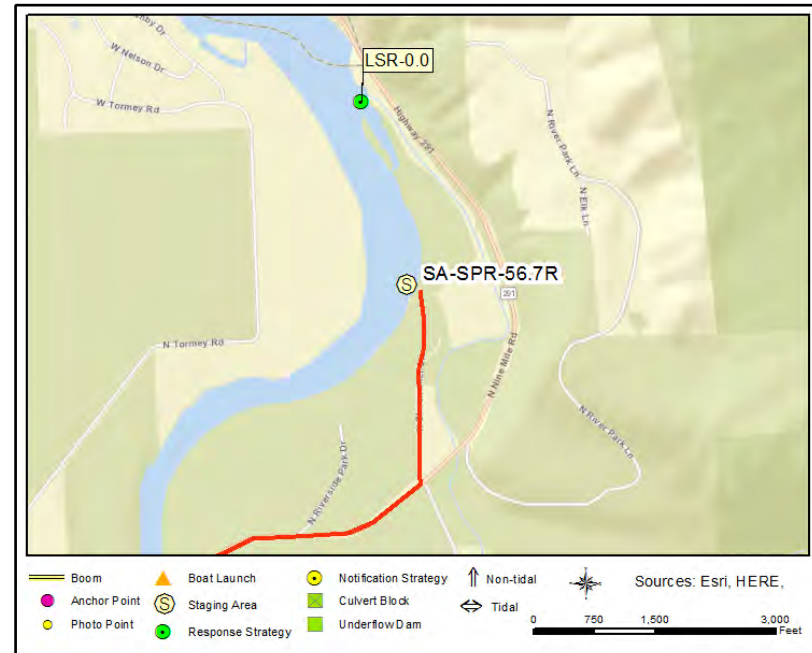

Site Contact

Washington State Parks and Rec Commission
Land/Property Contact : Riverside State Park

Nine Mile Falls, WA 99026
509-465-5064

Nearest Address

14400 N Shoemaker Lane
Nine Mile Falls, WA 99026

Driving Directions

DIRECTIONS TO STAGING AREA SA-SPR-56.7R:

1. Head east on I-90
2. At exit 280 take ramp on the right to Maple St toward Lincoln St
3. Continue on W 5th Ave
4. Turn left on S Walnut St
5. At fork keep left on Maple St Brg
6. Continue on N Maple St
7. Turn left on W Northwest Blvd
8. Turn right on N Cochran St
9. Continue on N Driscoll Blvd
10. Turn left
11. Bear right on N Nine Mile Rd
12. Turn left on N Shoemaker Ln
13. Boat ramp is on the right

Spokane House - Little Spokane River LSR-0.5L

Position - Location: 47° 47.386', -117° 31.747' 47° 47' 23.2", -117° 31' 44.8" 47.78977, -117.52912 Nine Mile Falls

Strategy Objective: Exclusion : Keep oil out of inlet on left bank of Little Spokane River.

Implementation: Using workboat, deploy 200ft boom on southern side of inlet at anchor point A. Secure remainder on northern side of inlet at anchor point B. Angle boom as needed for river flow/conditions. Use anchoring systems as needed to keep boom secure in river. Use existing structures or trees to secure boom to both banks.

Staging Area: Remote: Stage equipment at SA-SPR-56.7R Spokane House (14400 N Shoemaker Lane, Nine Mile Falls, WA 99026).

Site Safety: Slips, Trips, Falls; Uneven Surface; Water Hazard.

Field Notes: Call Riverside State Park before deployment (509-465-5064). Keep soil disturbance to a minimum.

Watercourse: River - Little Spokane River

Resources at Risk: Fish and Wildlife Resources, Herons, Resident Fish, Sensitive Resources, Shellfish, State Park, Waterfowl



Recommended Equipment

1	Each	Anchoring System(s) - (anchor, lines, floats)
2	Each	Anchoring System(s)- Shoreside
200	Feet	Boom - B3 (River Boom) or equivalent
1	Each	Workboat(s) - of adequate size for type and amount of boom

Recommended Personnel

1	Boat Operator
2	Laborer
1	Supervisor

Spokane House - Little Spokane River

LSR-0.5L



LSR-0.5L Photo: From anchor point B on Little Spokane River left, looking upstream towards anchor point A.

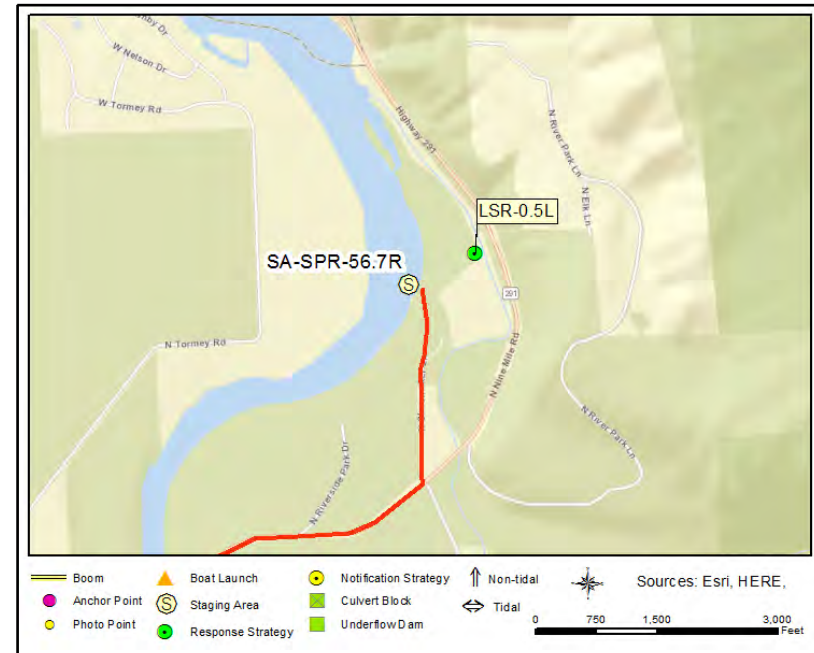

Site Contact

Washington State Parks and Rec Commission
Land/Property Contact : Riverside State Park

Nine Mile Falls, WA 99026
509-465-5064

Nearest Address

14400 N Shoemaker Lane
Nine Mile Falls, WA 99026

Driving Directions

TO STAGING AREA SA-SPR-56.7R:

1. Head east on I-90
2. At exit 280 take ramp on the right to Maple St toward Lincoln St
3. Continue on W 5th Ave
4. Turn left on S Walnut St
5. At fork keep left on Maple St Brg
6. Continue on N Maple St
7. Turn left on W Northwest Blvd
8. Turn right on N Cochran St
9. Continue on N Driscoll Blvd
10. Turn left
11. Bear right on N Nine Mile Rd
12. Turn left on N Shoemaker Ln
13. Boat ramp is on the left

Spokane House - Little Spokane River LSR-0.7L

Position - Location: 47° 47.140', -117° 31.877' 47° 47' 8.4", -117° 31' 52.6" 47.78566, -117.53128 Nine Mile Falls

Strategy Objective: Collection : Collect oil moving downstream on the Little Spokane River.

Implementation: Using workboat, deploy 200ft boom on right bank at anchor point A. Secure remainder on left bank at anchor point B. Angle boom as needed for river flow/conditions. Use anchoring systems as needed to keep boom secure in river. Use existing structures or trees to secure boom to both banks.

Staging Area: Onsite: Stage equipment onsite.

Site Safety: Slips, Trips, Falls; Uneven Surface; Water Hazard.

Field Notes: Call Riverside State Park before deployment (509-465-5064). Keep soil disturbance to a minimum. Deploy workboat at dirt boat ramp near anchor point B.

Watercourse: River - Little Spokane River

Resources at Risk: Fish and Wildlife Resources, Herons, Resident Fish, Sensitive Resources, Shellfish, State Park, Waterfowl

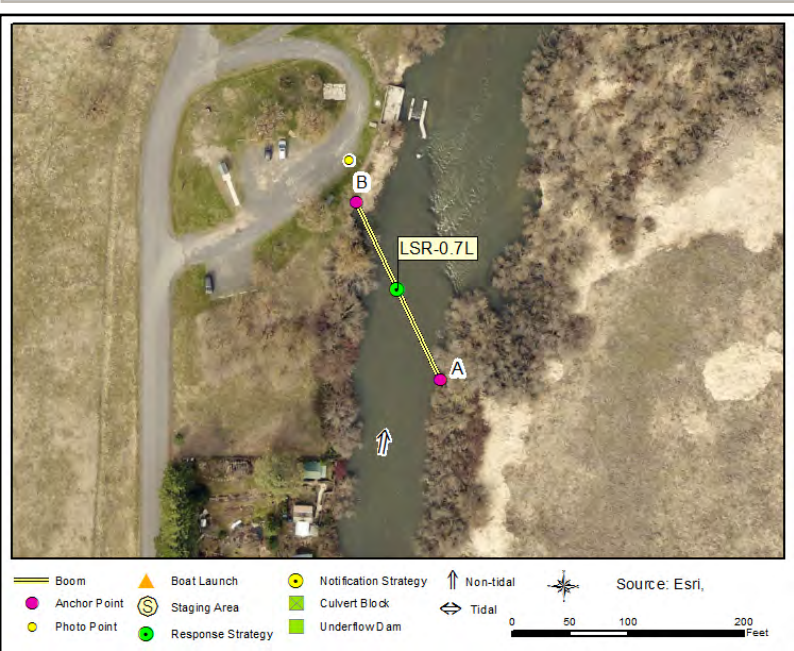

Recommended Equipment

1	Each	Anchoring System(s) - (anchor, lines, floats)
2	Each	Anchoring System(s)- Shoreside
200	Feet	Boom - B3 (River Boom) or equivalent
1	Each	Vac Truck or Skimmer and Storage
1	Each	Workboat(s) - (hand-launch)

Recommended Personnel

1	Boat Operator
2	Laborer
1	Supervisor

Spokane House - Little Spokane River

LSR-0.7L



LSR-0.7L Photo: From anchor point B on Little Spokane River left, looking upstream towards anchor point A.



Site Contact

Washington State Parks and Rec Commission
Land/Property Contact : Riverside State Park

Nine Mile Falls, WA 99026
509-465-5064

Nearest Address

14400 N Shoemaker Lane
Nine Mile Falls, WA 99026

Driving Directions

1. Head east on I-90
2. At exit 280 take ramp on the right to Maple St toward Lincoln St
3. Continue on W 5th Ave
4. Turn left on S Walnut St
5. At fork keep left on Maple St Brg
6. Continue on N Maple St
7. Turn left on W Northwest Blvd
8. Turn right on N Cochran St
9. Continue on N Driscoll Blvd
10. Turn left
11. Bear right on N Nine Mile Rd
12. Turn left on N Shoemaker Ln
13. Boat ramp is on the right

Indian Painted Rocks LSR-3.7R

Position - Location: 47° 46.844', -117° 29.779' 47° 46' 50.6", -117° 29' 46.8" 47.78073, -117.49632 Spokane

Strategy Objective: Collection : Collect oil moving downstream on the Little Spokane River.

Implementation: Using workboat, deploy 200ft boom on left bank at anchor point A. Secure remainder to the west at anchor point B. Angle boom as needed for river flow/conditions. Use anchoring systems as needed to keep boom secure in river. Use anchor posts, existing structures, or trees to secure boom to the banks.

Staging Area: Onsite: Stage equipment onsite.

Site Safety: Slips, Trips, Falls; Uneven Surface; Water Hazard.

Field Notes: Call Riverside State Park before deployment (509-465-5064). Stage equipment at trailhead 600ft to the north of the boat ramp. Vacuum truck will have to park on or near the bridge.

Watercourse: River - Little Spokane River

Resources at Risk: Fish and Wildlife Resources, Herons, Public Recreation Site/Area, Resident Fish, Shellfish, Waterfowl



Recommended Equipment

1	Each	Anchoring System(s) - (anchor, lines, floats)
2	Each	Anchoring System(s)- Shoreside
200	Feet	Boom - B3 (River Boom) or equivalent
1	Each	Vac Truck or Skimmer and Storage
1	Each	Workboat(s) - (hand-launch)

Recommended Personnel

1	Boat Operator
2	Laborer
1	Supervisor

Indian Painted Rocks

LSR-3.7R



LSR-3.7R Photo: From boat ramp on Little Spokane River right, looking upstream towards W Rutter Parkway Bridge.

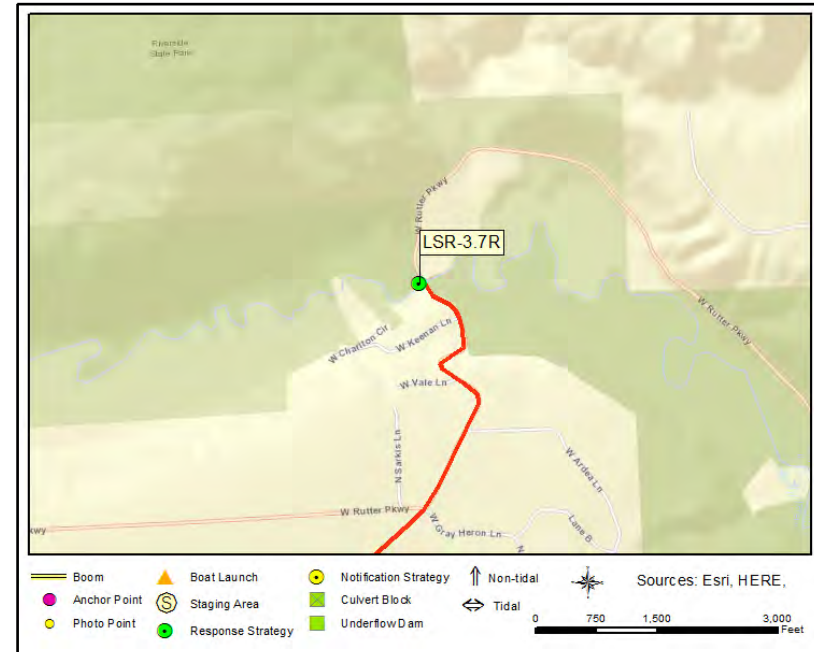

Site Contact

Washington State Parks and Rec Commission
Land/Property Contact : Riverside State Park

Nine Mile Falls, WA 99026
509-465-5064

Nearest Address

5700 W Rutter Parkway
Spokane, WA 99208

Driving Directions

1. Head east on I-90
2. At exit 280 take ramp on the right to Maple St toward Lincoln St
3. Continue on W 5th Ave
4. Turn left on S Walnut St
5. At fork keep left on Maple St Brg
6. Continue on N Maple St
7. Turn left on W Northwest Blvd
8. Turn right on N Cochran St
9. Continue on N Driscoll Blvd
10. Turn right on N A St
11. At roundabout, take the second exit to proceed on N A St
12. Turn left on W Francis Ave
13. Bear right on W Indian Trail Rd
14. Continue on W Rutter Pkwy
15. Finish at 5700 W Rutter Parkway, 99208, on the left

North Dartford Drive Bridge **LSR-10.2L**

Position - Location: 47° 46.993', -117° 24.946' 47° 46' 59.6", -117° 24' 56.8" 47.78322, -117.41577 Spokane

Strategy Objective: Collection : Collect oil moving downstream on the Little Spokane River.

Implementation: Deploy 200ft boom on right bank on downstream side of bridge at anchor point A. Secure remainder to the south at anchor point B. Angle boom as needed for river flow/conditions. Use anchoring systems as needed to keep boom secure in river. Use anchor posts, existing structures, or trees to secure boom to the banks.

Staging Area: Onsite: Stage equipment onsite.

Site Safety: Slips, Trips, Falls; Uneven Surface; Water Hazard; Roadway Hazard.

Field Notes: Collect oil near utility pole on left bank of river. Notify Spokane County Emergency Management before deployment (509-477-7613).

Watercourse: River - Little Spokane River

Resources at Risk: Fish and Wildlife Resources, Herons, Resident Fish, Shellfish, Waterfowl

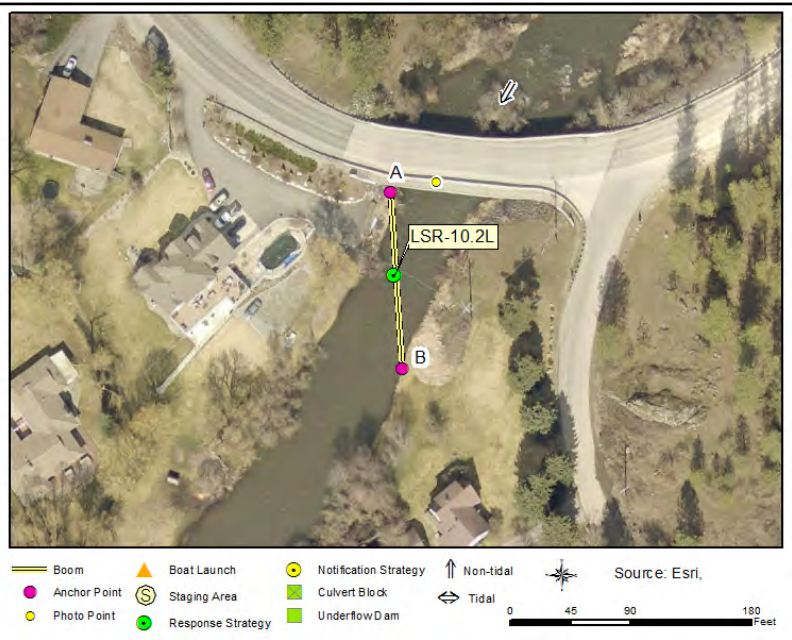

Recommended Equipment

1	Each	Anchoring System(s) - (anchor, lines, floats)
2	Each	Anchoring System(s)- Shoreside
200	Feet	Boom - B3 (River Boom) or equivalent
1	Each	Heavy duty pruners (for hand removal of vegetation)
1	Each	Vac Truck or Skimmer and Storage

Recommended Personnel

2	Laborer
1	Supervisor

North Dartford Drive Bridge

LSR-10.2L



LSR-10.2L Photo: From N Dartford Drive Bridge above the Little Spokane River, looking downstream.

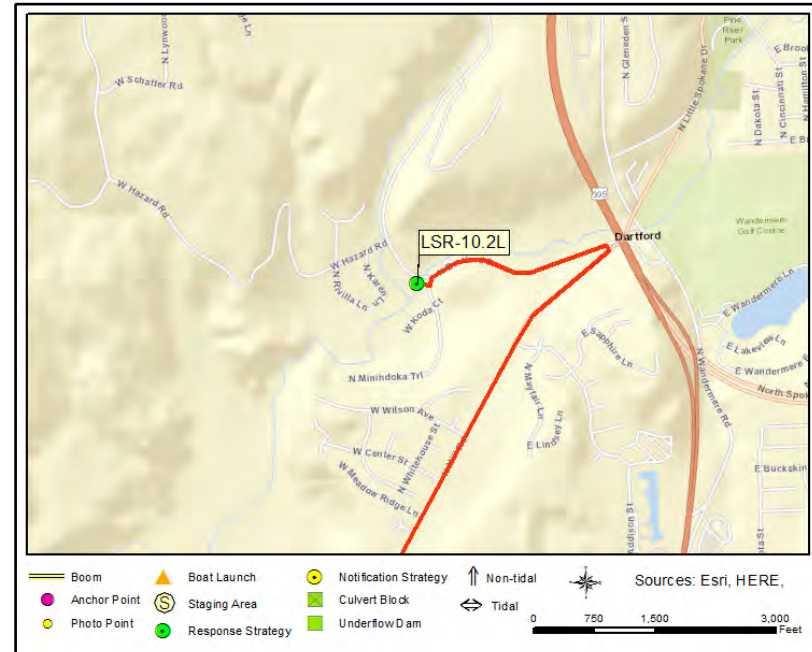

Site Contact

Spokane County

Municipality (County/City) : Emergency Management

Spokane, WA 99201
509-477-7613

Nearest Address

14000 N Dartford Dr
Spokane, WA 99208

Driving Directions

1. Head east on I-90
2. At exit 280 take ramp on the right to Maple St toward Lincoln St
3. Continue on W 5th Ave
4. Turn left on S Walnut St
5. At fork keep left on Maple St Brg
6. Continue on N Maple St
7. Continue on N Country Homes Blvd
8. Turn left on N Wall St
9. Bear left on N Waikiki Rd
10. Bear right on N Mill Rd
11. At roundabout, take the first exit to proceed on N Mill Rd
12. Turn left and immediately turn left on N Dartford Dr
13. Finish at 14000 N Dartford Dr, 99208, on the right

Cheney-Spokane Road and W Qualchan Drive MHC-0.5

Position - Location: 47° 36.697', -117° 25.894' 47° 36' 41.8", -117° 25' 53.6" 47.61161, -117.43156 Spokane

Strategy Objective: Collection : Collect oil moving downstream on Marshall Creek.

Implementation: Install culvert block on upstream/western side of S Cheney-Spokane Road.

Staging Area: Onsite: Stage equipment onsite.

Site Safety: Slips, Trips, Falls; Uneven Surface; Water Hazard; Roadway Hazard.

Field Notes: WDFW must issue an emergency HPA Permit before deployment (360-534-8233). The vac-truck will have to be parked above the culvert block on S Cheney-Spokane Rd.

Watercourse: Creek - Marshall Creek

Resources at Risk: Fish and Wildlife Resources, Public Recreation Site/Area, Resident Fish

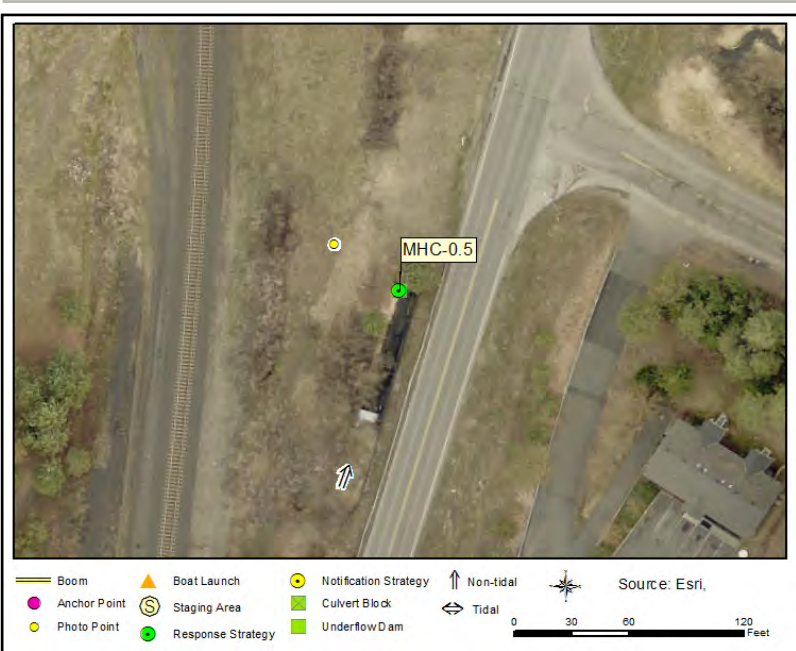

Recommended Equipment

1	Each	Equipment (shovels, pickaxes, tamper bars, sledge hammers)
1	Each	Hand saw(s)
1	Each	Heavy duty pruners (for hand removal of vegetation)
2	Each	Plywood sheets (4ft x 4ft)
1	Kit	Shoring materials (posts, blocks, wedges, screen, and material)
1	Each	Vac Truck or Skimmer and Storage

Recommended Personnel

3	Laborer
1	Supervisor

Cheney-Spokane Road and W Qualchan Drive

MHC-0.5



MHC-0.5 Photo: From road shoulder on Marshall Creek left, looking upstream towards ditch in which creek flows.

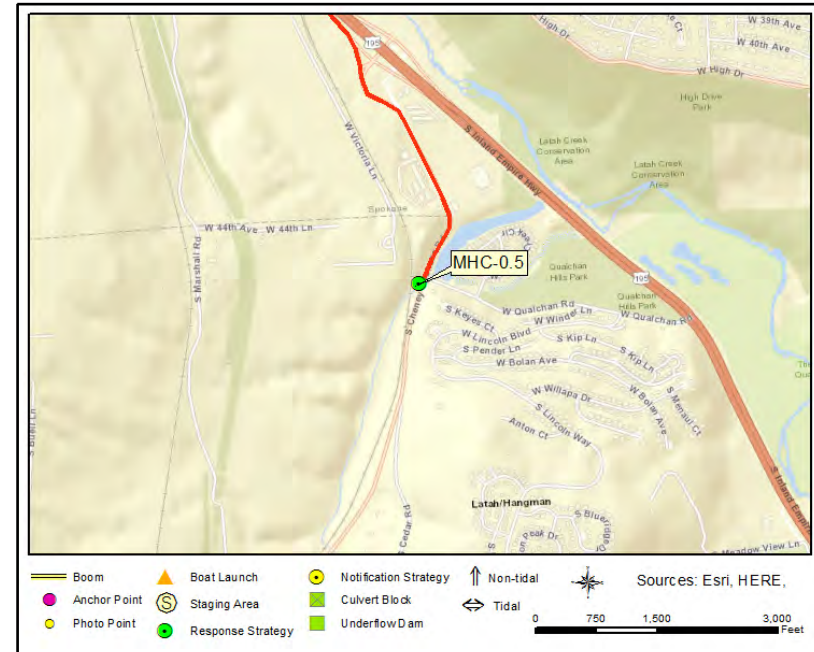

Site Contact

Spokane County

Emergency Contact : Emergency Management

Spokane, WA 99201
509-477-7613

Nearest Address

1323 W Qualchan Drive
Spokane, WA 99224

Driving Directions

1. Head east on I-90
2. At exit 279 bear right onto ramp to US-195 S toward Colfax / Pullman
3. Bear right on US-195 S
4. Take ramp on the right to Cheney-Spokane Road
5. At fork keep right on Cheney-Spokane Road
6. Continue on S Cheney-Spokane Rd
7. Strategy location is on the right past W Qualchan Dr

South Marshall Road **MHC-1.7**

Position - Location: 47° 35.728', -117° 26.862' 47° 35' 43.7", -117° 26' 51.7" 47.59547, -117.44770 Spokane

Strategy Objective: Collection : Collect oil moving downstream on Marshall Creek.

Implementation: Install underflow dam on downstream/eastern side of S Marshall Road.

Staging Area: Onsite: Stage equipment onsite.

Site Safety: Slips, Trips, Falls; Uneven Surface; Water Hazard; Roadway Hazard.

Field Notes: WDFW must issue an emergency HPA Permit before deployment (360-534-8233).

Watercourse: Creek - Marshall Creek

Resources at Risk: Fish and Wildlife Resources, Resident Fish



Recommended Equipment

1	Assort	Equipment (shovels, pickaxes, tamper bars, sledge hammers)
1	Assort	Fill material (sand, earth, gravel, sandbags)
3	Each	Pipe(s), PVC (8 inch x 8ft)
1	Roll	Plastic Sheeting
1	Each	Vac Truck or Skimmer and Storage

Recommended Personnel

2	Laborer
1	Supervisor

South Marshall Road

MHC-1.7



MHC-1.7 Photo: From road shoulder on Marshall Creek left, looking across the creek towards railroad and S Cheney-Spokane Road.

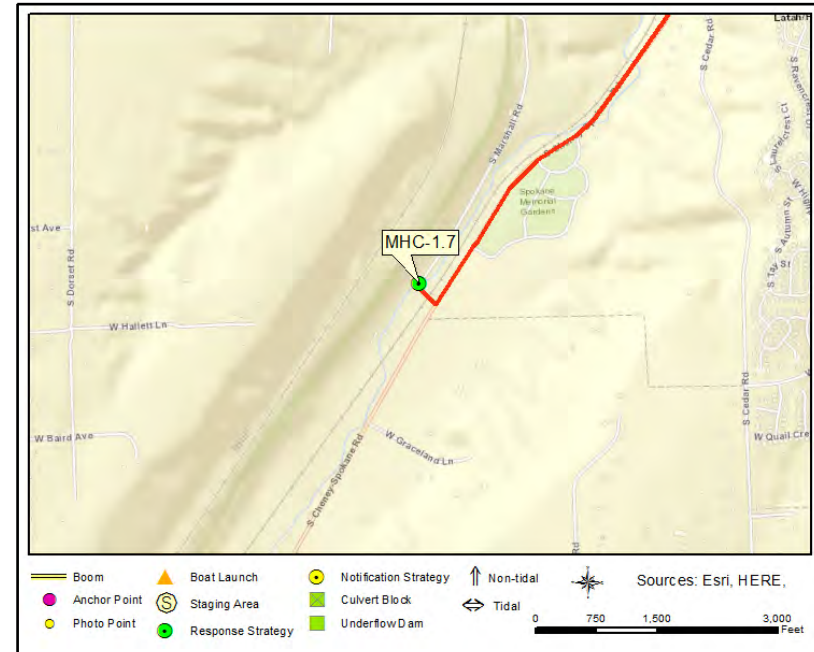

Site Contact

Spokane County

Emergency Contact : Emergency Management

Spokane, WA 99201
509-477-7613

Nearest Address

6500 South Marshall Road
Spokane, WA 99224

Driving Directions

1. Head east on I-90
2. At exit 279 bear right onto ramp to US-195 S toward Colfax / Pullman
3. Bear right on US-195 S
4. Take ramp on the right to Cheney-Spokane Road
5. At fork keep right on Cheney-Spokane Road
6. Continue on S Cheney-Spokane Rd
7. Turn right on S Marshall Rd
8. Finish at 6500 South Marshall Road, 99224, on the left

Marshall Creek **MHC-3.2**

Position - Location: 47° 34.711', -117° 27.750' 47° 34' 42.6", -117° 27' 45.0" 47.57851, -117.46250 Spokane

Strategy Objective: Collection : Collect oil moving downstream on Marshall Creek.

Implementation: Install culvert block on upstream/eastern side of S Cheney-Spokane Road.

Staging Area: Onsite: Stage equipment onsite.

Site Safety: Slips, Trips, Falls; Uneven Surface; Water Hazard; Roadway Hazard.

Field Notes: WDFW must issue an emergency HPA Permit before deployment (360-534-8233). Shoulder is narrow so responders may need to park nearby.

Watercourse: Creek - Marshall Creek

Resources at Risk: Fish and Wildlife Resources, Resident Fish



Recommended Equipment

1	Assort	Equipment (shovels, pickaxes, tamper bars, sledge hammers)
1	Each	Hand saw(s)
1	Each	Heavy duty pruners (for hand removal of vegetation)
2	Each	Plywood sheets (4ft x 4ft)
1	Kit	Shoring materials (posts, blocks, wedges, screen, and material)
1	Each	Vac Truck or Skimmer and Storage

Recommended Personnel

3	Laborer
1	Supervisor

Marshall Creek

MHC-3.2



MHC-3.2 Photo: From eastern side of S Cheney-Spokane Road on Marshall Creek left, looking north towards location of culvert block.

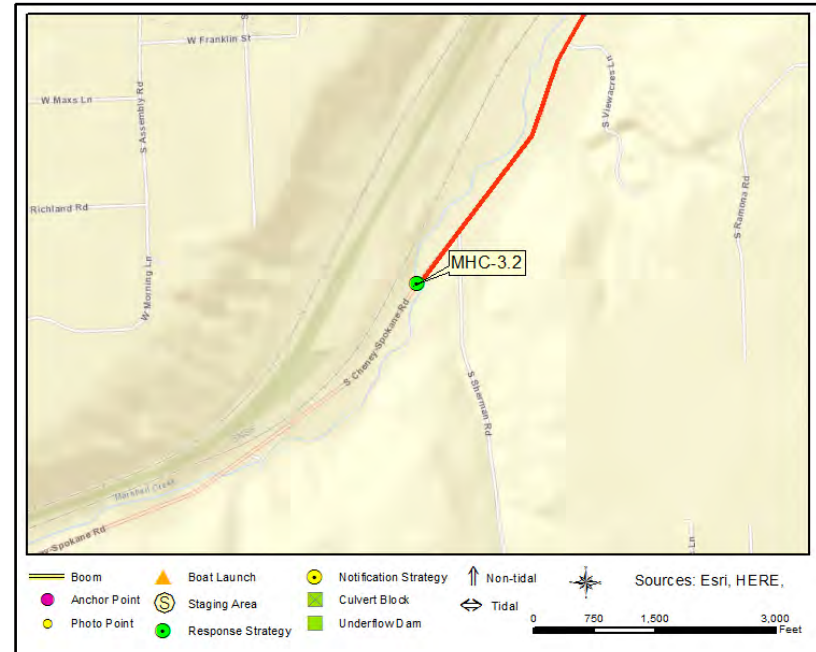

Site Contact

Spokane County

Emergency Contact : Emergency Management

Spokane, WA 99201
509-477-7613

Nearest Address

8100 S Cheney-Spokane Road
Spokane, WA 99224

Driving Directions

1. Head west on I-90
2. At exit 279 take ramp on the right to US-195 S toward Colfax / Pullman
3. Continue on US-195 S
4. Take ramp on the right to Cheney-Spokane Road
5. At fork keep right on Cheney-Spokane Road
6. Continue on S Cheney-Spokane Rd
7. Finish at 8100 S Cheney-Spokane Road, 99224, on the left

Marshall Creek **MHC-4.0**

Position - Location: 47° 34.333', -117° 28.377' 47° 34' 20.0", -117° 28' 22.6" 47.57222, -117.47295 Spokane

Strategy Objective: Collection : Collect oil moving downstream on Marshall Creek.

Implementation: Install culvert block on upstream/western side of S Cheney-Spokane Road.

Staging Area: Onsite: Stage equipment onsite.

Site Safety: Slips, Trips, Falls; Uneven Surface; Water Hazard; Roadway Hazard.

Field Notes: WDFW must issue an emergency HPA Permit before deployment (360-534-8233). Shoulder is narrow so responders may need to park in a driveway near strategy location.

Watercourse: Creek - Marshall Creek

Resources at Risk: Fish and Wildlife Resources, Resident Fish



Recommended Equipment

1	Assort	Equipment (shovels, pickaxes, tamper bars, sledge hammers)
1	Each	Hand saw(s)
1	Each	Heavy duty pruners (for hand removal of vegetation)
2	Each	Plywood sheets (4ft x 4ft)
1	Each	Shoring materials (posts, blocks, wedges, screen, and material)
1	Each	Vac Truck or Skimmer and Storage

Recommended Personnel

3	Laborer
1	Supervisor

Marshall Creek

MHC-4.0



MHC-4.0 Photo: From western side of S Cheney-Spokane Road on Marshall Creek right, looking south towards location of culvert block.

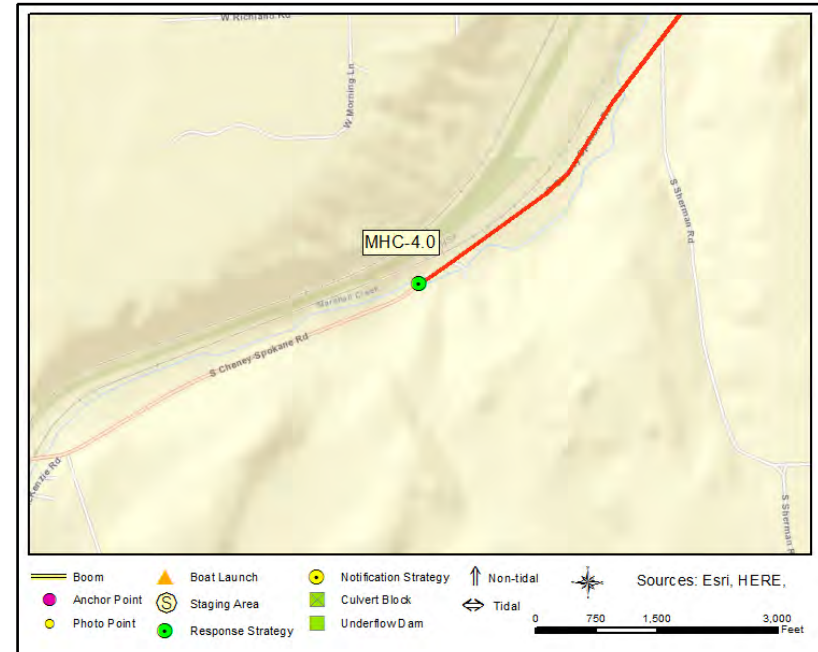

Site Contact

Spokane County

Emergency Contact : Emergency Management

Spokane, WA 99201
509-477-7613

Nearest Address

8700 South Cheney-Spokane Road
Spokane, WA 99224

Driving Directions

1. Head east on I-90
2. At exit 279 take ramp on the right to US-195 S toward Colfax / Pullman
3. Continue on US-195 S
4. Take ramp on the right to Cheney-Spokane Road
5. At fork keep right on Cheney-Spokane Road
6. Continue on S Cheney-Spokane Rd
7. Finish at 8925 South Cheney-Spokane Road, 99224, on the right

South McKenzie Road **MHC-5.0R**

Position - Location: 47° 33.883', -117° 29.624' 47° 33' 53.0", -117° 29' 37.4" 47.56471, -117.49373 Cheney

Strategy Objective: Collection : Collect oil moving downstream on Marshall Creek.

Implementation: Deploy 100ft boom on left bank at anchor point A. Secure remainder to right bank at anchor point B. Angle boom as needed for creek flow/conditions. Use anchor posts, existing structures, or trees to secure boom and lines to both banks.

Staging Area: Onsite: Stage equipment onsite.

Site Safety: Slips, Trips, Falls; Uneven Surface; Water Hazard; Rail Hazard.

Field Notes: Notify BNSF Service Interruption Desk to keep responders safe (817-352-2832).

Watercourse: Creek - Marshall Creek

Resources at Risk: Fish and Wildlife Resources, Resident Fish

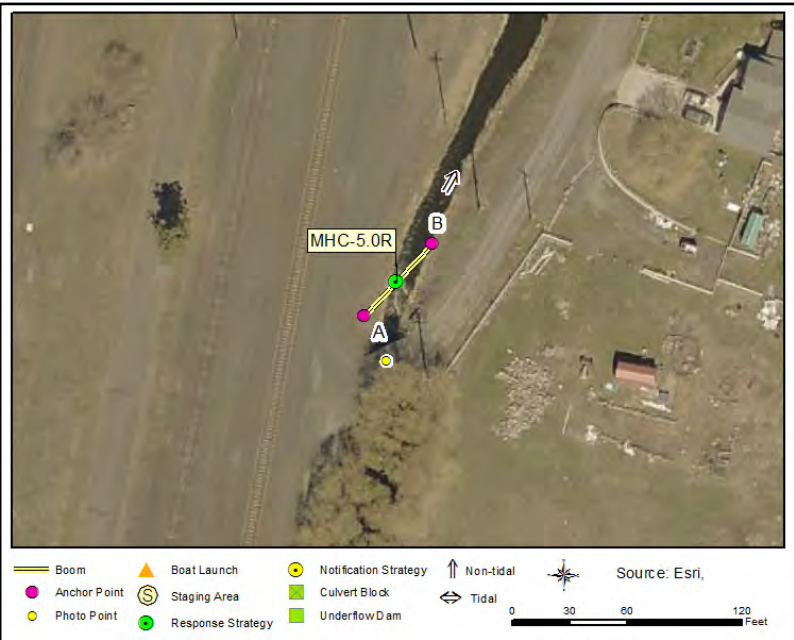

Recommended Equipment

2 Each	Anchoring System(s)- Shoreside
100 Feet	Boom - B3 (River Boom) or equivalent
1 Each	Vac Truck or Skimmer and Storage

Recommended Personnel

2 Laborer
1 Supervisor

South McKenzie Road

MHC-5.0R



MHC-5.0R Photo: From bridge over Marshall Creek, looking downstream towards S Cheney-Spokane Road bridge.

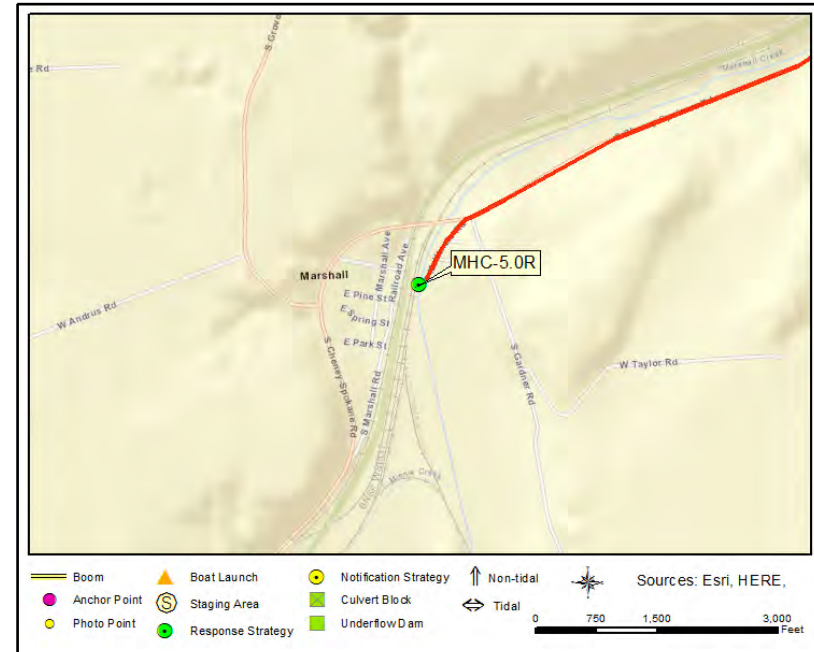

Site Contact

BNSF Railroad

Land/Property Contact : Service Interruption Desk

TX

817-352-2832

Nearest Address

9603 S McKenzie Road
Cheney, WA 99004

Driving Directions

1. Head east on I-90
2. At exit 279 take ramp on the right to US-195 S toward Colfax / Pullman
3. Continue on US-195 S
4. Take ramp on the right to Cheney-Spokane Road
5. At fork keep right on Cheney-Spokane Road
6. Continue on S Cheney-Spokane Rd
7. Turn left on S McKenzie Rd
8. Strategy location is at the end of the road near the railroad tracks

Lake Roosevelt National Recreation Area **SPR-25.0R**

Position - Location: 47° 49.615', -118° .065' 47° 49' 36.9", -118° 0' 3.9" 47.82691, -118.00108 Wellpinit

Strategy Objective: Collection : Collect oil moving downstream on the Spokane River.

Implementation: Using workboat, deploy 600ft boom on right bank at anchor point B. Secure remainder in middle of the river at anchor point A. Angle boom as needed for river flow/conditions. Use anchoring systems as needed to keep boom secure in river. Use anchor posts, existing structures, or trees to secure boom to both banks.

Staging Area: Remote: Stage equipment at SA-SPR-26.2R Spokane Tribal Campground (Wynecoop-Cayuse Rd, Wellpinit, WA 99040).

Site Safety: Slips, Trips, Falls; Uneven Surface; Water Hazard.

Field Notes: Call the Spokane Tribe Police Dept. before deployment (509-258-4569).

Watercourse: River - Below a Dam - Spokane River

Resources at Risk: Fish and Wildlife Resources, Resident Fish, Sensitive Resources, Sturgeon, T/E Species, Tribal Lands/Resources



Recommended Equipment

6 Each	Anchoring System(s) - (anchor, lines, floats)
1 Each	Anchoring System(s)- Shoreside
600 Feet	Boom - B3 (River Boom) or equivalent
1 Each	Vac Truck or Skimmer and Storage
1 Each	Workboat(s) - of adequate size for type and amount of boom

Recommended Personnel

1	Boat Operator
3	Laborer
1	Supervisor

Lake Roosevelt National Recreation Area

SPR-25.0R



SPR-25.0R Photo: From shoreline on Spokane River right, looking upstream toward anchor point A.

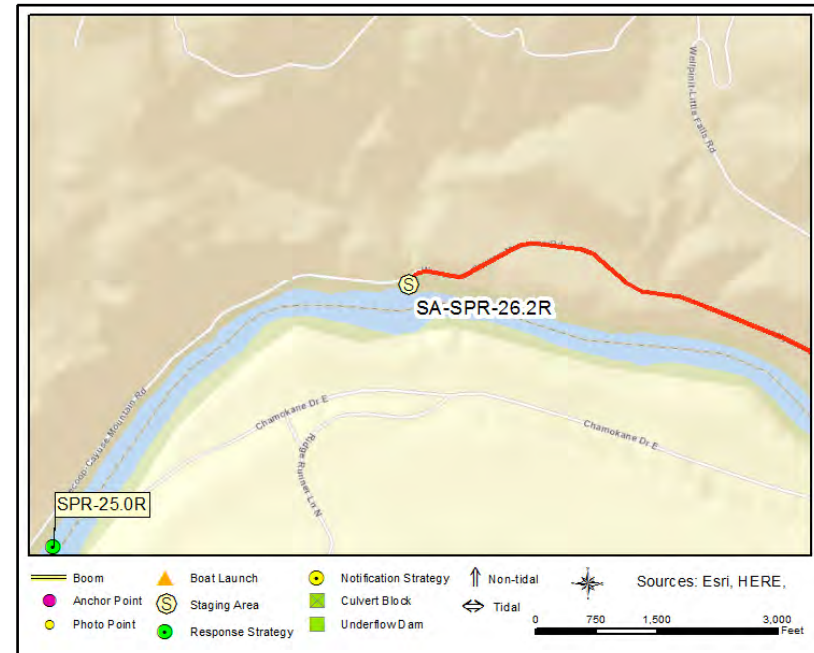

Site Contact

Spokane Tribe of Indians Police Dept.
 Tribal Contact :
 509-258-4569

Stevens County Sheriff
 Police Department/Sheriff : Dispatch
 509-684-2555

Nearest Address

Wynecoop-Cayuse Rd
 Wellpinit, WA 99040

Driving Directions

DIRECTIONS TO STAGING AREA SA-SPR-26.2R:

1. Head west on I-90
2. At exit 277 take ramp on the right to US-2 W toward Spokane Airport / Davenport
3. At fork keep left on US-2 W toward Airway Heights / Fairchild AFB / Spokane Airport / Davenport
4. Turn right on WA-231 (N Aspen St)
5. Make sharp left on Little Falls Rd E
6. Bear left on Wellpinit-Little Falls Rd (BIA-27)
7. Turn left on Wynecoop-Cayuse Mountain Rd (BIA-36)
8. Finish at staging area and boat launch on the left

Spokane Tribe of Indians Water Intake Station SPR-25.5R

Position - Location: 47° 49.890', -117° 59.782' 47° 49' 53.4", -117° 59' 46.9" 47.83150, -117.99636 Spokane Reservation

Strategy Objective: Exclusion : Keep oil out of tribal water intake station.

Implementation: Using workboat, deploy 300ft boom on right bank at anchor point A. Then extend boom SW and secure at anchor point C. Near boom midpoint, use workboat to pull boom outward creating a chevron (SE-pointing apex); anchor at point B. Angle boom as needed for river flow/conditions. Use anchoring systems as needed to keep boom secure in river. Use anchor posts, existing structures, or trees to secure boom to both banks.

Staging Area: Remote: Stage equipment at SA-SPR-26.2R Spokane Tribal Campground (Wynecoop-Cayuse Rd, Wellpinit, WA 99040).

Site Safety: Slips, Trips, Falls; Uneven Surface; Water Hazard.

Field Notes: Call the Spokane Tribe Police Dept. before deployment (509-258-4569).

Watercourse: River - Below a Dam - Spokane River

Resources at Risk: Public Health and Safety, Tribal Lands/Resources, Water Intakes



Recommended Equipment

2	Each	Anchoring System(s) - (anchor, lines, floats)
2	Each	Anchoring System(s)- Shoreside
300	Feet	Boom - B3 (River Boom) or equivalent
1	Each	Workboat(s) - of adequate size for type and amount of boom

Recommended Personnel

1	Boat Operator
2	Laborer
1	Supervisor

Spokane Tribe of Indians Water Intake Station

SPR-25.5R



SPR-25.5R Photo: From shoreline on Spokane River right, looking downstream toward anchor point C.

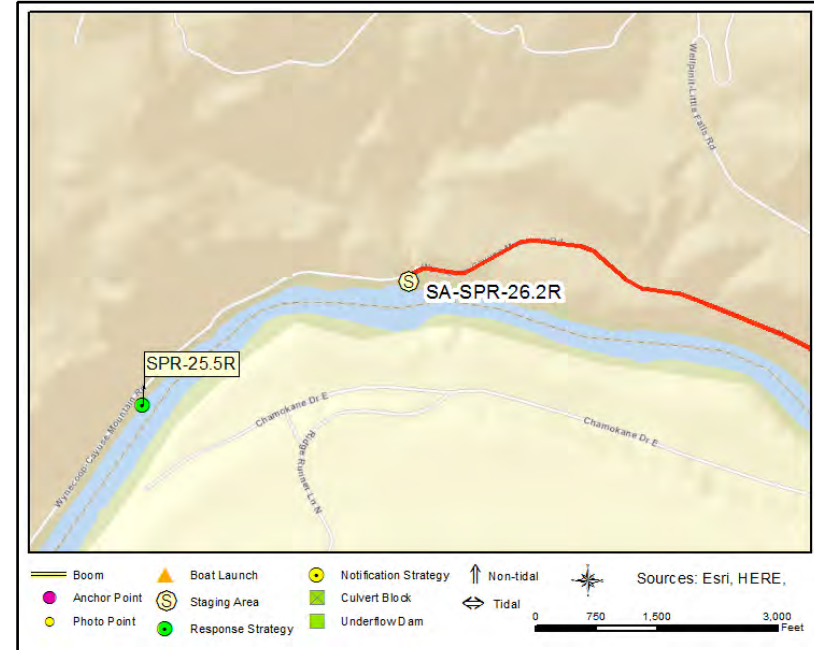

Site Contact

Spokane Tribe of Indians Police Dept.

Tribal Contact :
509-258-4569

Stevens County Sheriff

Police Department/Sheriff : Dispatch
509-684-2555

Nearest Address

Wynecoop-Cayuse Road
Spokane Reservation, WA 99040

Driving Directions

DIRECTIONS TO STAGING AREA SA-SPR-26.2R:

1. Head west on I-90
2. At exit 277 take ramp on the right to US-2 W toward Spokane Airport / Davenport
3. At fork keep left on US-2 W toward Airway Heights / Fairchild AFB / Spokane Airport / Davenport
4. Turn right on WA-231 (N Aspen St)
5. Make sharp left on Little Falls Rd E
6. Bear left on Wellpinit-Little Falls Rd (BIA-27)
7. Turn left on Wynecoop-Cayuse Mountain Rd (BIA-36)
8. Finish at staging area and boat launch on the left

Spokane Tribal Campground SPR-26.2R

Position - Location: 47° 50.103', -117° 58.886' 47° 50' 6.2", -117° 58' 53.1" 47.83505, -117.98143 Spokane Reservation

Strategy Objective: Collection : Collect oil moving downstream on the Spokane River.

Implementation: Using workboat, deploy 400ft boom on right bank at anchor point B. Secure remainder in middle of the river at anchor point A. Angle boom as needed for river flow/conditions. Use anchoring systems as needed to keep boom secure in river. Use anchor posts, existing structures, or trees to secure boom to both banks.

Staging Area: Onsite: Stage equipment onsite.

Site Safety: Slips, Trips, Falls; Uneven Surface; Water Hazard.

Field Notes: Call the Spokane Tribe Police Dept. before deployment (509-258-4569).

Watercourse: River - Below a Dam - Spokane River

Resources at Risk: Fish and Wildlife Resources, Resident Fish, Sensitive Resources, Sturgeon, T/E Species, Tribal Lands/Resources



Recommended Equipment

4	Each	Anchoring System(s) - (anchor, lines, floats)
1	Each	Anchoring System(s)- Shoreside
400	Feet	Boom - B3 (River Boom) or equivalent
1	Each	Vac Truck or Skimmer and Storage
1	Each	Workboat(s) - of adequate size for type and amount of boom

Recommended Personnel

1	Boat Operator
2	Laborer
1	Supervisor

Spokane Tribal Campground

SPR-26.2R



SPR-26.2R Photo: From staging area/boat launch on Spokane River right, looking upstream toward anchor point A.

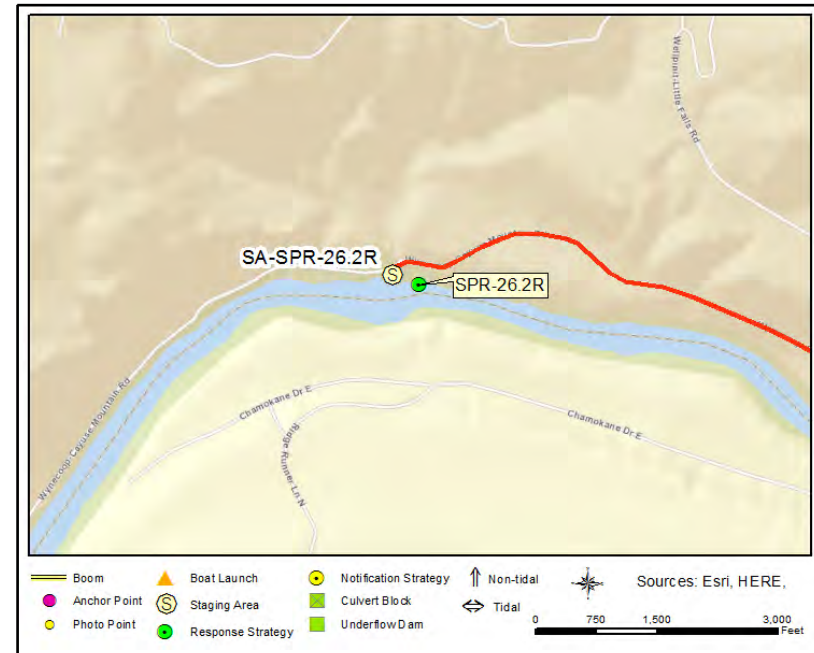

Site Contact

Spokane Tribe of Indians Police Dept.
Tribal Contact :
509-258-4569

Stevens County Sheriff
Police Department/Sheriff : Dispatch
509-684-2555

Nearest Address

Wynecoop-Cayuse Road
Spokane Reservation, WA 99040

Driving Directions

1. Head west on I-90
2. At exit 277 take ramp on the right to US-2 W toward Spokane Airport / Davenport
3. At fork keep left on US-2 W toward Airway Heights / Fairchild AFB / Spokane Airport / Davenport
4. Turn right on WA-231 (N Aspen St)
5. Make sharp left on Little Falls Rd E
6. Bear left on Wellpinit-Little Falls Rd (BIA-27)
7. Turn left on Wynecoop-Cayuse Mountain Rd (BIA-36)
8. Finish at staging area and boat launch on the left

Spokane River SPR-56.0R

Position - Location: 47° 47.957', -117° 32.522' 47° 47' 57.4", -117° 32' 31.3" 47.79928, -117.54204 Nine Mile Falls

Strategy Objective: Deflection : Keep oil away from right bank of Spokane River.

Implementation: Using workboat, deploy 800ft boom at anchor point A. Secure remainder to the west at anchor point B. Angle boom as needed for river flow/conditions. Use anchoring systems as needed to keep boom secure in river. Use anchor posts, existing structures, or trees to secure boom to the bank.

Staging Area: Remote: Stage equipment at SA-SPR-56.7R Spokane House (14400 N Shoemaker Lane, Nine Mile Falls, WA 99026).

Site Safety: Slips, Trips, Falls; Uneven Surface; Water Hazard.

Field Notes: Call Riverside State Park before deployment (509-465-5064).

Watercourse: River - Below a Dam - Spokane River

Resources at Risk: Fish and Wildlife Resources, Resident Fish, Sensitive Resources Nearby, Waterfowl



Recommended Equipment

8 Each	Anchoring System(s) - (anchor, lines, floats)
1 Each	Anchoring System(s)- Shoreside
800 Feet	Boom - B3 (River Boom) or equivalent
1 Each	Workboat(s) - of adequate size for type and amount of boom

Recommended Personnel

1	Boat Operator
3	Laborer
1	Supervisor

Spokane River

SPR-56.0R



SPR-56.0R Photo: From private property on Spokane River left, looking upstream towards anchor point A.

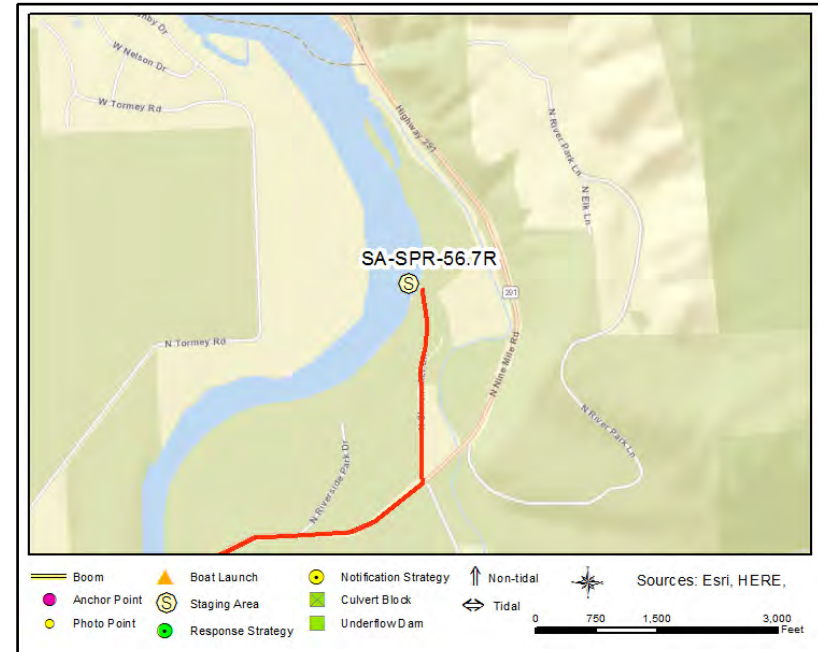

Site Contact

Washington State Parks and Rec Commission
 Land/Property Contact : Riverside State Park

 Nine Mile Falls, WA 99026
 509-465-5064

Nearest Address

14400 N Shoemaker Lane
 Nine Mile Falls, WA 99026

Driving Directions

DIRECTIONS TO STAGING AREA SA-SPR-56.7R:

1. Head east on I-90
2. At exit 280 take ramp on the right to Maple St toward Lincoln St
3. Continue on W 5th Ave
4. Turn left on S Walnut St
5. At fork keep left on Maple St Brg
6. Continue on N Maple St
7. Turn left on W Northwest Blvd
8. Turn right on N Cochran St
9. Continue on N Driscoll Blvd
10. Turn left
11. Bear right on N Nine Mile Rd
12. Turn left on N Shoemaker Ln
13. Boat ramp is on the left

Spokane House - Spokane River SPR-56.5R

Position - Location: 47° 47.528', -117° 31.984' 47° 47' 31.7", -117° 31' 59.1" 47.79214, -117.53307 Nine Mile Falls

Strategy Objective: Exclusion : Keep oil off of shoreline on the right bank of the Spokane River.

Implementation: Using workboat, deploy 500ft boom at anchor point A. Secure remainder to the north at anchor point B. Angle boom as needed for river flow/conditions. Use anchoring systems as needed to keep boom secure in river. Use existing structures or trees to secure boom to the bank.

Staging Area: Remote: Stage equipment at SA-SPR-56.7R Spokane House (14400 N Shoemaker Lane, Nine Mile Falls, WA 99026).

Site Safety: Slips, Trips, Falls; Uneven Surface; Water Hazard.

Field Notes: Call Riverside State Park before deployment (509-465-5064). Keep soil disturbance to a minimum.

Watercourse: River - Below a Dam - Spokane River

Resources at Risk: Fish and Wildlife Resources, Resident Fish, Sensitive Resources Nearby, Shellfish, State Park

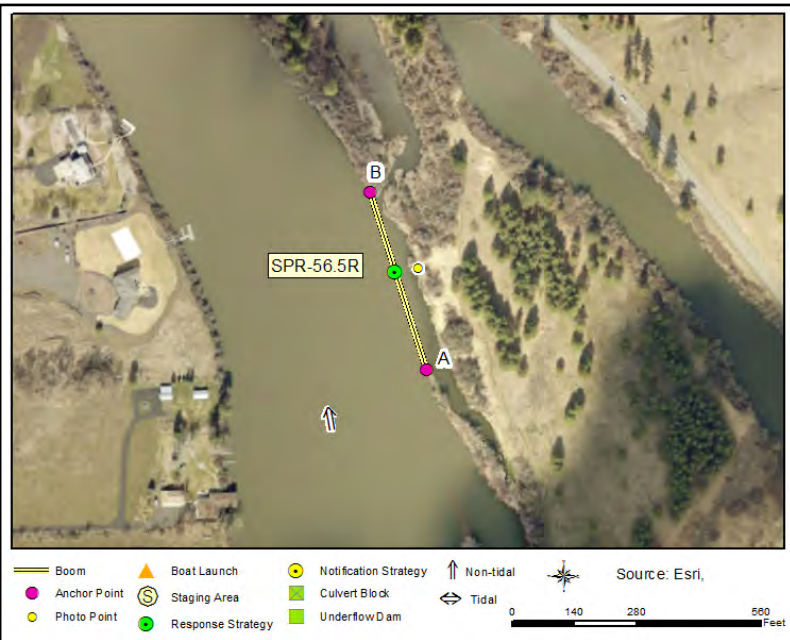

Recommended Equipment

4 Each	Anchoring System(s) - (anchor, lines, floats)
2 Each	Anchoring System(s)- Shoreside
500 Feet	Boom - B3 (River Boom) or equivalent
1 Each	Workboat(s) - of adequate size for type and amount of boom

Recommended Personnel

1	Boat Operator
3	Laborer
1	Supervisor

Spokane House - Spokane River

SPR-56.5R



SPR-56.5R Photo: From right bank on Spokane River, looking upstream towards anchor point A.

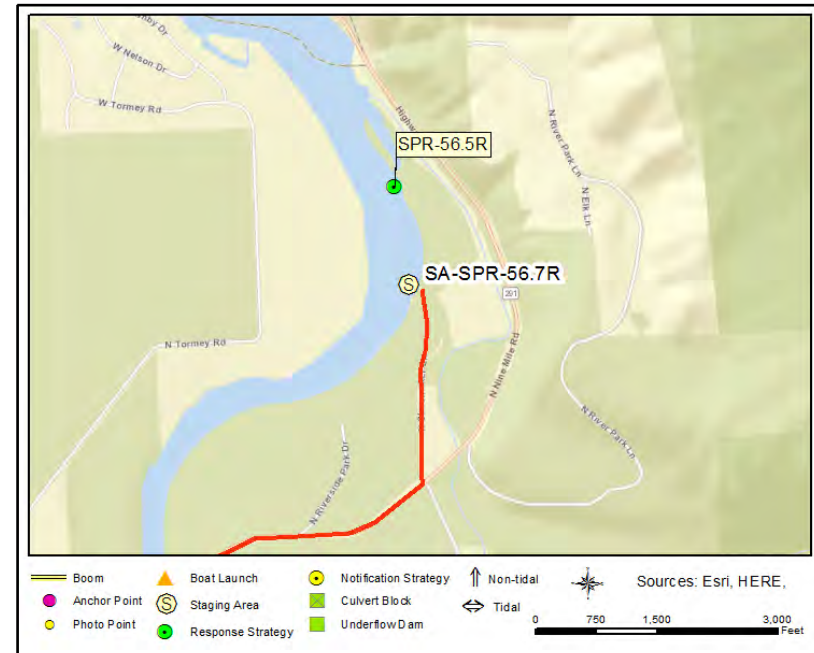

Site Contact

Washington State Parks and Rec Commission
Land/Property Contact : Riverside State Park

Nine Mile Falls, WA 99026
509-465-5064

Nearest Address

14400 N Shoemaker Lane
Nine Mile Falls, WA 99026

Driving Directions

DIRECTIONS TO STAGING AREA SA-SPR-56.7R:

1. Head east on I-90
2. At exit 280 take ramp on the right to Maple St toward Lincoln St
3. Continue on W 5th Ave
4. Turn left on S Walnut St
5. At fork keep left on Maple St Brg
6. Continue on N Maple St
7. Turn left on W Northwest Blvd
8. Turn right on N Cochran St
9. Continue on N Driscoll Blvd
10. Turn left
11. Bear right on N Nine Mile Rd
12. Turn left on N Shoemaker Ln
13. Boat ramp is on the left

Spokane House - Spokane River SPR-56.7R

Position - Location: 47° 47.359', -117° 31.958' 47° 47' 21.5", -117° 31' 57.5" 47.78931, -117.53263 Nine Mile Falls

Strategy Objective: Deflection : Keep oil away from right bank of Spokane River.

Implementation: Using workboat, deploy 500ft boom at anchor point A. Secure remainder to the north-northwest at anchor point B. Angle boom as needed for river flow/conditions. Use anchoring systems as needed to keep boom secure in river. Use existing structures or trees to secure boom to the bank.

Staging Area: Onsite: Stage equipment onsite.

Site Safety: Slips, Trips, Falls; Uneven Surface; Water Hazard.

Field Notes: Call Riverside State Park before deployment (509-465-5064). Keep soil disturbance to a minimum.

Watercourse: River - Below a Dam - Spokane River

Resources at Risk: Fish and Wildlife Resources, Sensitive Resources Nearby, State Park



Recommended Equipment

5 Each	Anchoring System(s) - (anchor, lines, floats)
1 Each	Anchoring System(s)- Shoreside
500 Feet	Boom - B3 (River Boom) or equivalent
1 Each	Workboat(s) - of adequate size for type and amount of boom

Recommended Personnel

1	Boat Operator
3	Laborer
1	Supervisor

Spokane House - Spokane River

SPR-56.7R



SPR-56.7R Photo: From boat dock on Spokane River right, looking downstream towards the confluence with the Little Spokane River.

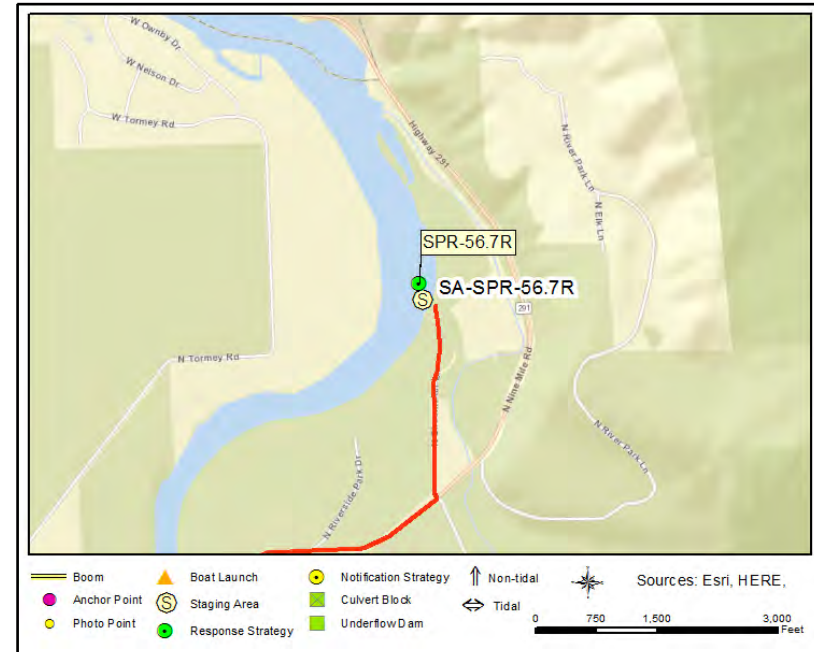

Site Contact

Washington State Parks and Rec Commission
Land/Property Contact : Riverside State Park

Nine Mile Falls, WA 99026
509-465-5064

Nearest Address

14400 N Shoemaker Lane
Nine Mile Falls, WA 99026

Driving Directions

1. Head east on I-90
2. At exit 280 take ramp on the right to Maple St toward Lincoln St
3. Continue on W 5th Ave
4. Turn left on S Walnut St
5. At fork keep left on Maple St Brg
6. Continue on N Maple St
7. Turn left on W Northwest Blvd
8. Turn right on N Cochran St
9. Continue on N Driscoll Blvd
10. Turn left
11. Bear right on N Nine Mile Rd
12. Turn left on N Shoemaker Ln
13. Boat ramp is on the left

Spokane House - Spokane River SPR-56.8R

Position - Location: 47° 47.303', -117° 31.978' 47° 47' 18.2", -117° 31' 58.7" 47.78839, -117.53296 Nine Mile Falls

Strategy Objective: Collection : Collect oil moving downstream on the Spokane River.

Implementation: Using workboat, deploy 600ft boom at anchor point A. Then secure boom to the northeast at anchor point B. Finally secure remainder to the south-southwest at anchor point C. Angle boom as needed for river flow/conditions. Use anchoring systems as needed to keep boom secure in river. Use existing structures or trees to secure boom to the bank.

Staging Area: Onsite: Stage equipment onsite.

Site Safety: Slips, Trips, Falls; Uneven Surface; Water Hazard.

Field Notes: Call Riverside State Park before deployment (509-465-5064). Keep soil disturbance to a minimum.

Watercourse: River - Below a Dam - Spokane River

Resources at Risk: Fish and Wildlife Resources, Resident Fish, Sensitive Resources Nearby, Shellfish, State Park

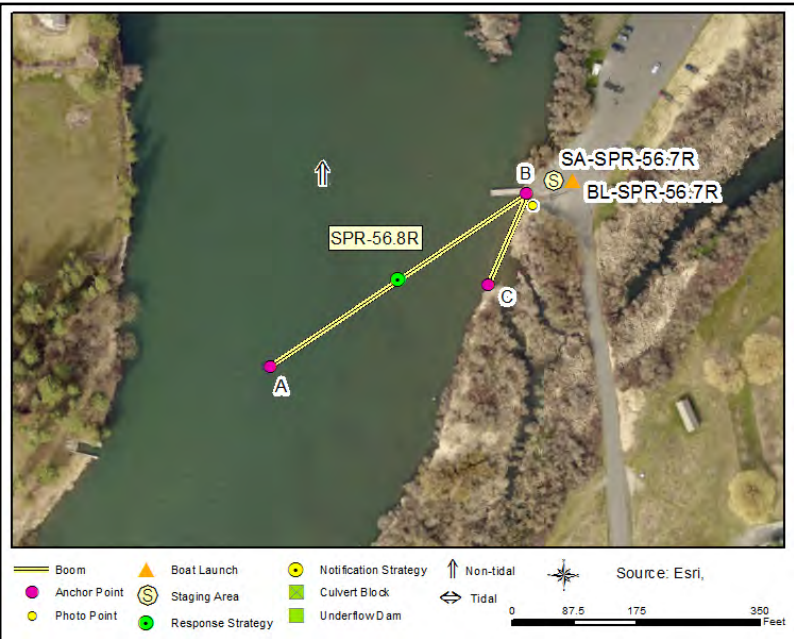

Recommended Equipment

4	Each	Anchoring System(s) - (anchor, lines, floats)
2	Each	Anchoring System(s)- Shoreside
600	Feet	Boom - B3 (River Boom) or equivalent
1	Each	Vac Truck or Skimmer and Storage
1	Each	Workboat(s) - of adequate size for type and amount of boom

Recommended Personnel

1	Boat Operator
3	Laborer
1	Supervisor

Spokane House - Spokane River

SPR-56.8R



SPR-56.8R Photo: From boat ramp on Spokane River right, looking upstream towards Nine Mile Dam.

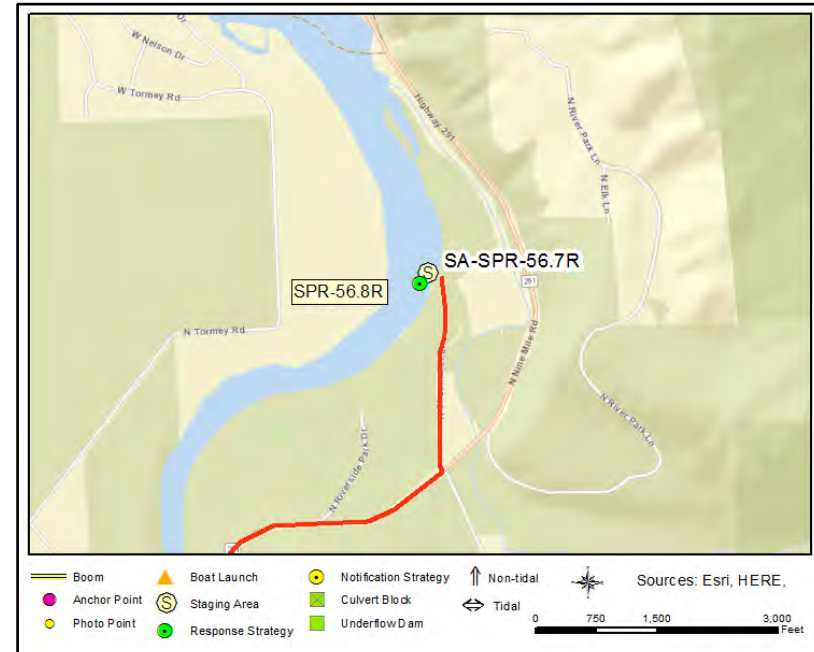

Site Contact

Washington State Parks and Rec Commission
Land/Property Contact : Riverside State Park

Nine Mile Falls, WA 99026
509-465-5064

Nearest Address

14400 N Shoemaker Lane
Nine Mile Falls, WA 99026

Driving Directions

1. Head east on I-90
2. At exit 280 take ramp on the right to Maple St toward Lincoln St
3. Continue on W 5th Ave
4. Turn left on S Walnut St
5. At fork keep left on Maple St Brg
6. Continue on N Maple St
7. Turn left on W Northwest Blvd
8. Turn right on N Cochran St
9. Continue on N Driscoll Blvd
10. Turn left
11. Bear right on N Nine Mile Rd
12. Turn left on N Shoemaker Ln
13. Boat ramp is on the right

Nine Mile Dam **SPR-58.0L**

Position - Location: 47° 46.409', -117° 32.879' 47° 46' 24.5", -117° 32' 52.8" 47.77348, -117.54799 Nine Mile Falls

Strategy Objective: Collection : Collect oil moving downstream on the Spokane River.

Implementation: Using workboat, deploy 800ft boom at anchor point A. Secure remainder to the south-southwest at anchor point B. Angle boom as needed for river flow/conditions. Use anchoring systems as needed to keep boom secure in river. Use existing structures or trees to secure boom to the bank.

Staging Area: Onsite: Stage equipment onsite.

Site Safety: Slips, Trips, Falls; Uneven Surface; Water Hazard; Dam Hazard.

Field Notes: Notify Avista Control Center before deployment (509-495-8114).

Watercourse: River - Above a Dam - Spokane River

Resources at Risk: Fish and Wildlife Resources, Resident Fish, Sensitive Resources Nearby, Shellfish, State Park



Recommended Equipment

8 Each	Anchoring System(s) - (anchor, lines, floats)
1 Each	Anchoring System(s)- Shoreside
800 Feet	Boom - B3 (River Boom) or equivalent
1 Each	Vac Truck or Skimmer and Storage
1 Each	Workboat(s) - (hand-launch)

Recommended Personnel

1	Boat Operator
3	Laborer
1	Supervisor

Nine Mile Dam

SPR-58.0L



SPR-58.0L Photo: From boat ramp on Spokane River left, looking upstream towards private homes on the right bank.

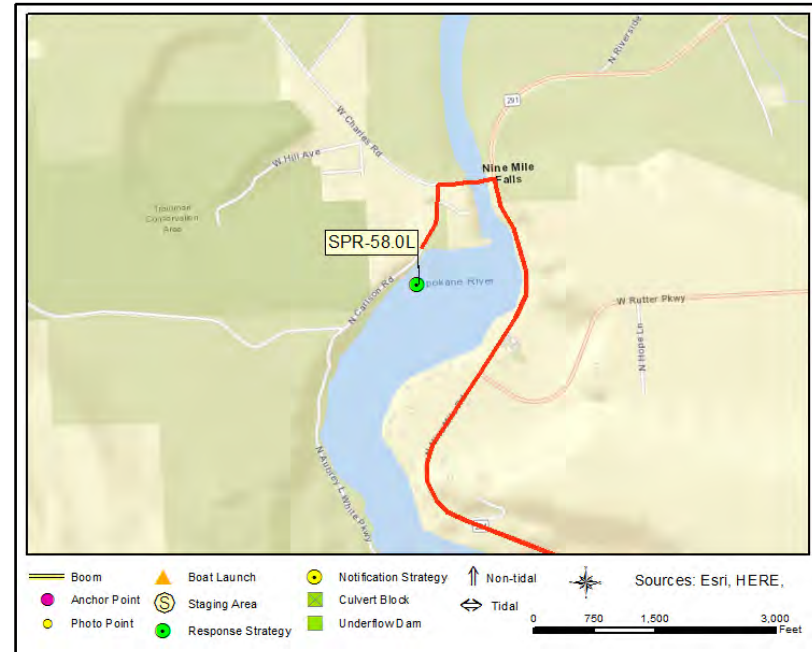

Site Contact

Avista

Land/Property Owner : Generation Control Center
509-495-8114

Washington State Parks and Rec Commission

Land/Property Contact : Riverside State Park
509-465-5064

Nearest Address

12710 North Carlson Road
Nine Mile Falls, WA 99026

Driving Directions

1. Head east on I-90
2. At exit 280 take ramp on the right to Maple St toward Lincoln St
3. Bear right on N Nine Mile Rd (WA-291)
4. Turn left on W Charles Rd
5. Turn left on W Carlson Rd
6. Finish at 12710 North Carlson Road, 99026, on the left

W 7 Mile Rd Bridge **SPR-61.8R**

Position - Location: 47° 44.476', -117° 31.202' 47° 44' 28.6", -117° 31' 12.1" 47.74127, -117.52004 Nine Mile Falls

Strategy Objective: Collection : Collect oil moving downstream on the Spokane River.

Implementation: Using workboat, deploy 800ft boom on left bank at anchor point A. Secure remainder to right bank at anchor point B. Angle boom as needed for river flow/conditions. Use anchoring systems as needed to keep boom secure in river. Use anchor posts, existing structures, or trees to secure boom to both banks.

Staging Area: Onsite: Stage equipment onsite.

Site Safety: Slips, Trips, Falls; Uneven Surface; Water Hazard.

Field Notes: Call property contact for parcel on right bank downstream of bridge. Limit impact to onsite staging area. In the event of high water conditions, shift the strategy upriver to avoid the bridge pilings.

Watercourse: River - Above a Dam - Spokane River

Resources at Risk: Sensitive Resources, State Park



Recommended Equipment

7 Each	Anchoring System(s) - (anchor, lines, floats)
2 Each	Anchoring System(s)- Shoreside
800 Feet	Boom - B3 (River Boom) or equivalent
1 Each	Vac Truck or Skimmer and Storage
1 Each	Workboat(s) - of adequate size for type and amount of boom

Recommended Personnel

1	Boat Operator
3	Laborer
1	Supervisor

W 7 Mile Rd Bridge

SPR-61.8R



SPR-61.8R Photo: From right bank, looking southwest towards anchor point under the W 7 Mile Rd bridge. Photo was taken during a drill in July 2021.



Site Contact

Washington State Parks and Rec Commission
Land/Property Contact : Riverside State Park

Nine Mile Falls, WA 99026
509-465-5064

Nearest Address

7908 N Aubrey L White Pkwy
Nine Mile Falls, WA 99026

Driving Directions

1. Head east on I-90
2. At exit 280 take ramp on the right to Maple St toward Lincoln St
3. Continue on W 5th Ave
4. Turn left on S Walnut St
5. At fork keep left on Maple St Bridge
6. Continue on N Maple St
7. Turn left on W Northwest Blvd
8. Turn right on N Cochran St
9. Continue on N Driscoll Blvd
10. Bear right on W Nine Mile Rd
11. Bear left on W Parkway Rd
12. Make sharp left on N Aubrey L White Pkwy
13. Finish at 7908 N Aubrey L White Pkwy, 99026, on the right

Plese Flats Put-in **SPR-63.0R**

Position - Location: 47° 43.648', -117° 30.766' 47° 43' 38.9", -117° 30' 45.9" 47.72746, -117.51276 Nine Mile Falls

Strategy Objective: Collection : Collect oil moving downstream on the Spokane River.

Implementation: Using workboat, deploy 700ft boom on left bank at anchor point A. Secure remainder on right bank at anchor point B. Angle boom as needed for river flow/conditions. Use anchoring systems as needed to keep boom secure in river. Use anchor posts, existing structures, or trees to secure boom to both banks.

Staging Area: Onsite: Stage equipment onsite.

Site Safety: Slips, Trips, Falls; Uneven Surface; Water Hazard.

Field Notes: Call Riverside State Park for access to boat launch (509-465-5064).

Watercourse: River - Above a Dam - Spokane River

Resources at Risk: Fish and Wildlife Resources, Resident Fish, Shellfish, State Park

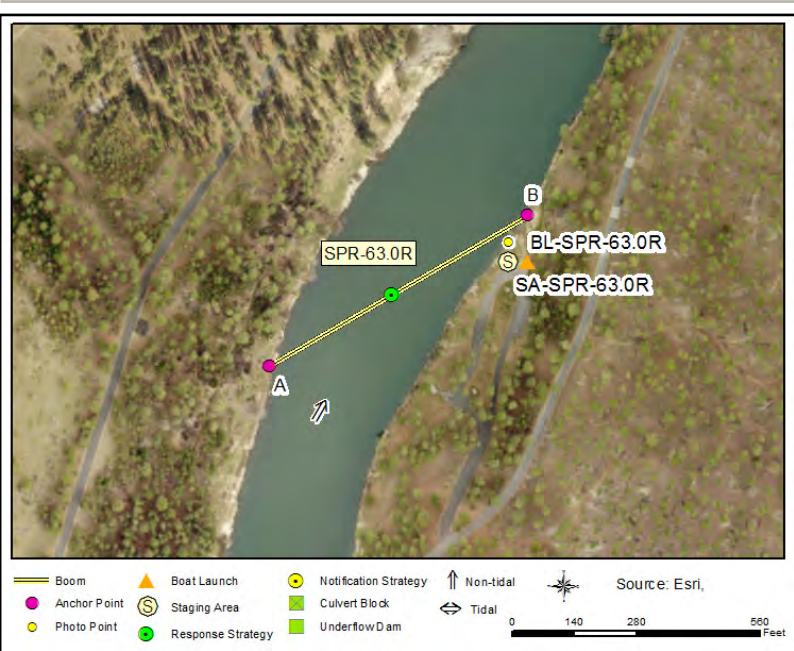

Recommended Equipment

6 Each	Anchoring System(s) - (anchor, lines, floats)
2 Each	Anchoring System(s)- Shoreside
700 Feet	Boom - B3 (River Boom) or equivalent
1 Each	Vac Truck or Skimmer and Storage
1 Each	Workboat(s) - (hand-launch)

Recommended Personnel

1	Boat Operator
3	Laborer
1	Supervisor

Plese Flats Put-in

SPR-63.0R



SPR-63.0R Photo: From boat ramp on Spokane River right, looking upstream towards anchor point A.



Site Contact

Washington State Parks and Rec Commission
Land/Property Contact : Riverside State Park

Nine Mile Falls, WA 99026
509-465-5064

Nearest Address

7908 N Aubrey L White Parkway
Nine Mile Falls, WA 99026

Driving Directions

1. Head east on I-90
2. At exit 280 take ramp on the right to Maple St toward Lincoln St
3. Continue on W 5th Ave
4. Turn left on S Walnut St
5. At fork keep left on Maple St Bridge
6. Continue on N Maple St
7. Turn left on W Northwest Blvd
8. Turn right on N Cochran St
9. Continue on N Driscoll Blvd
10. Turn left
11. Bear right on N Nine Mile Rd
12. Bear right on W Nine Mile Rd (WA-291)
13. Bear left on W Parkway Rd
14. Make sharp left on N Aubrey L White Pkwy
15. Finish at 7908 N Aubrey L White Parkway, 99026, on the left

Riverside Park Water Reclamation Facility SPR-67.2R

Position - Location: 47° 41.794', -117° 28.733' 47° 41' 47.7", -117° 28' 44.0" 47.69657, -117.47889 Spokane

Strategy Objective: Collection : Collect oil moving downstream on the Spokane River.

Implementation: Using workboat, deploy 400ft boom on left bank at anchor point A. Secure remainder on right bank at anchor point A. Angle boom as needed for river flow/conditions. Use anchoring systems as needed to keep boom secure in river. Use anchor posts, existing structures, or trees to secure boom to both banks.

Staging Area: Onsite: Stage equipment onsite.

Site Safety: Slips, Trips, Falls; Uneven Surface; Water Hazard.

Field Notes: Call the City of Spokane Wastewater Dept. before deployment (509-625-7900).

Watercourse: River - Below a Dam - Spokane River

Resources at Risk: Fish and Wildlife Resources, Resident Fish, Shellfish, State Park

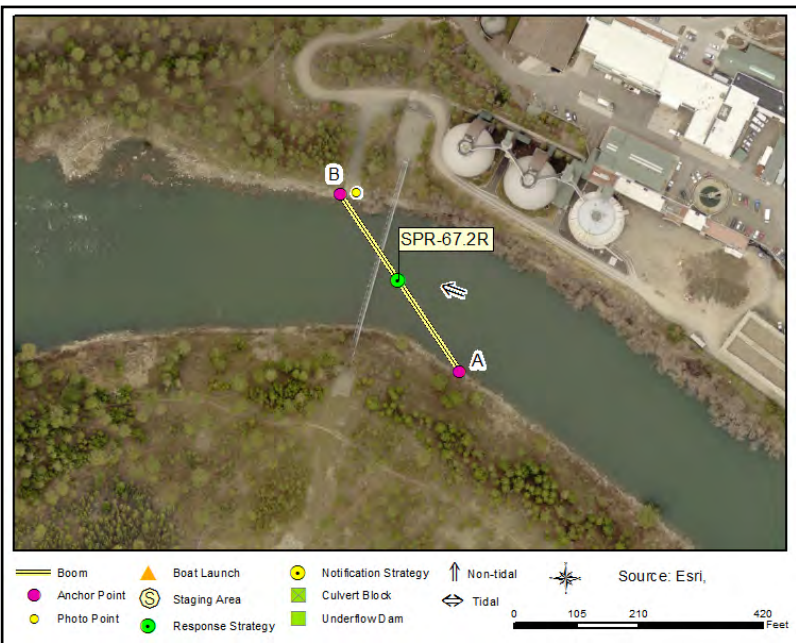

Recommended Equipment

3 Each	Anchoring System(s) - (anchor, lines, floats)
2 Each	Anchoring System(s)- Shoreside
400 Feet	Boom - B3 (River Boom) or equivalent
1 Each	Vac Truck or Skimmer and Storage
1 Each	Workboat(s) - (hand-launch)

Recommended Personnel

1	Boat Operator
2	Laborer
1	Supervisor

Riverside Park Water Reclamation Facility

SPR-67.2R



SPR-67.2R Photo: From boat ramp on Spokane River right, looking upstream towards anchor point A with oil pipeline above the river.



Site Contact

City of Spokane Wastewater Dept.
Municipality (County/City) :

Spokane, WA
509-625-7900

Nearest Address

4401 N Aubrey L White Parkway
Spokane, WA 99205

Driving Directions

1. Head east on I-90
2. At exit 280 take ramp on the right to Maple St toward Lincoln St
3. Continue on W 5th Ave
4. Turn left on S Walnut St
5. At fork keep left on Maple St Bridge
6. Continue on N Maple St
7. Turn left on W Northwest Blvd
8. Turn left on N H St
9. Turn right on N Columbia Cir
10. Turn right on N Downriver Dr
11. Make sharp right on N Aubrey L White Pkwy
12. Pass water reclamation facility and turn left to reach boat ramp

Riverfront Park **SPR-74.5L**

Position - Location: 47° 39.699', -117° 24.965' 47° 39' 41.9", -117° 24' 57.9" 47.66165, -117.41608 Spokane

Strategy Objective: Collection : Collect oil moving downstream on the Spokane River.

Implementation: Deploy 200ft boom on right bank at anchor point A on upstream side of cable barrier. Secure remainder to left bank at anchor point B. Angle boom as needed for river flow/conditions. Use anchoring systems as needed to keep boom secure in river. Use anchor posts, existing structures, or trees to secure boom to both banks.

Staging Area: Onsite: Stage equipment onsite.

Site Safety: Slips, Trips, Falls; Uneven Surface; Water Hazard; Dam Hazard.

Field Notes: Call City of Spokane Parks & Rec before deployment (509-625-6200).

Watercourse: River - Above a Dam - Spokane River

Resources at Risk: Public Health and Safety, Sensitive Resources Nearby

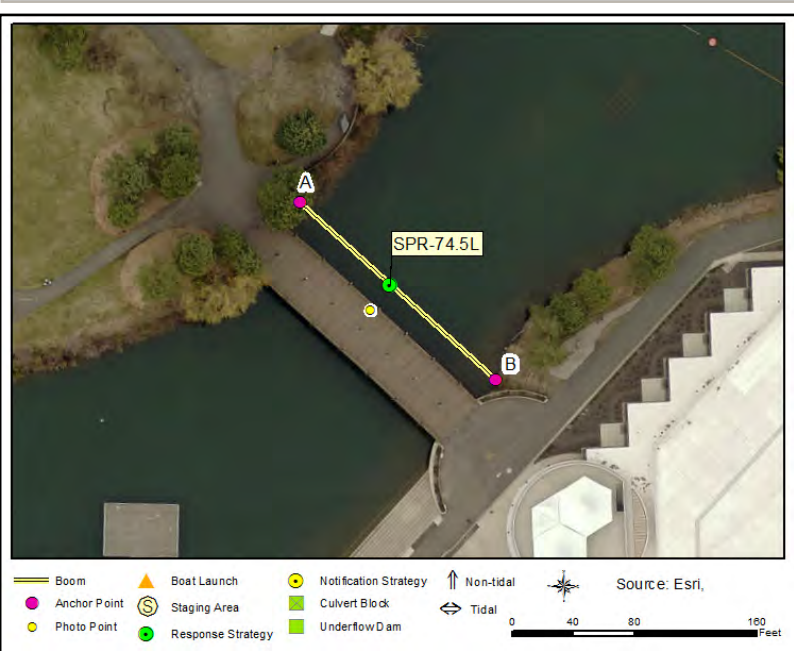

Recommended Equipment

1	Each	Anchoring System(s) - (anchor, lines, floats)
2	Each	Anchoring System(s)- Shoreside
200	Feet	Boom - B3 (River Boom) or equivalent
100	Feet	Line - 1/2" poly line
1	Each	Vac Truck or Skimmer and Storage (if collection)

Recommended Personnel

2	Laborer
1	Supervisor

Riverfront Park

SPR-74.5L



SPR-74.5L Photo: From the Riverfront Park pedestrian bridge on Spokane River left, looking upstream towards the dam's cable barriers.

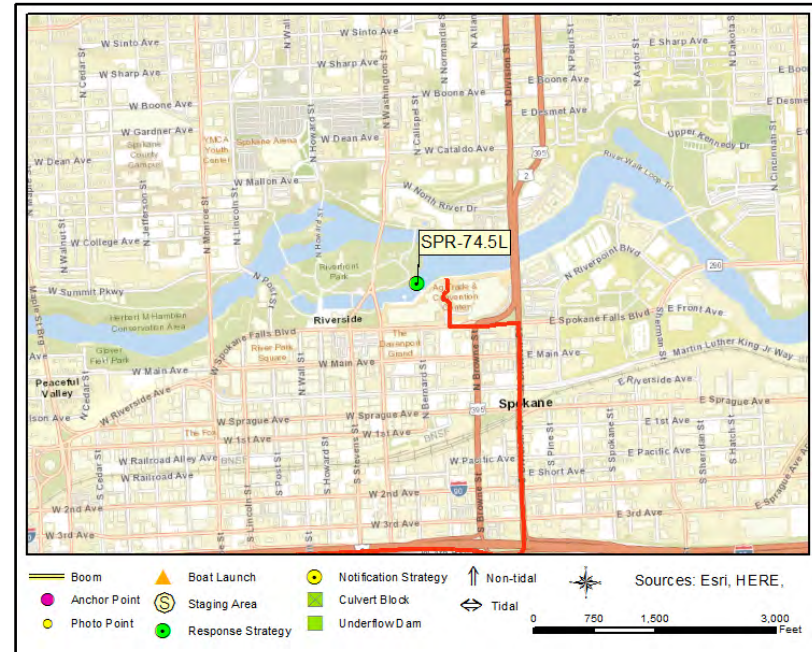

Site Contact

City of Spokane Parks and Rec
Municipality (County/City) :

Spokane, WA 99201
509-625-6200

Nearest Address

322 N Spokane Falls Ct
Spokane, WA 99201

Driving Directions

1. Head east on I-90
2. At exit 281 take ramp on the right to US-2 E / US-395 N / Division St toward Newport / Colville
3. Turn left on S Division St (US-2 E) toward Newport / Colville / Spokane Arena
4. Turn left on W Spokane Falls Blvd
5. Turn right on N Spokane Falls Ct
6. Anchor Point B is behind the hotel.

Division Street Bridge **SPR-74.7R**

Position - Location: 47° 39.791', -117° 24.572' 47° 39' 47.4", -117° 24' 34.3" 47.66318, -117.40954 Spokane

Strategy Objective: Collection : Collect oil moving downstream on the Spokane River.

Implementation: Using workboat, deploy 600ft boom on left bank at anchor point A. Secure remainder to right bank at anchor point B. Angle boom as needed for river flow/conditions. Use anchoring systems as needed to keep boom secure in river. Use anchor posts, existing structures, or trees to secure boom to both banks.

Staging Area: Onsite: Stage equipment onsite.

Site Safety: Slips, Trips, Falls; Uneven Surface; Water Hazard.

Field Notes: Deployment requires a hand-launched workboat due to absence of a staging area/boat launch between Upper Falls and Upriver Dams.

Watercourse: River - Above a Dam - Spokane River

Resources at Risk: Fish and Wildlife Resources, Public Health and Safety, Resident Fish



Recommended Equipment

5 Each	Anchoring System(s) - (anchor, lines, floats)
2 Each	Anchoring System(s)- Shoreside
600 Feet	Boom - B3 (River Boom) or equivalent
1 Each	Vac Truck or Skimmer and Storage
1 Each	Workboat(s) - (hand-launch)

Recommended Personnel

1	Boat Operator
3	Laborer
1	Supervisor

Division Street Bridge

SPR-74.7R



SPR-74.7R Photo: From Ruby River Hotel on Spokane River right, looking upstream towards the opposite bank.

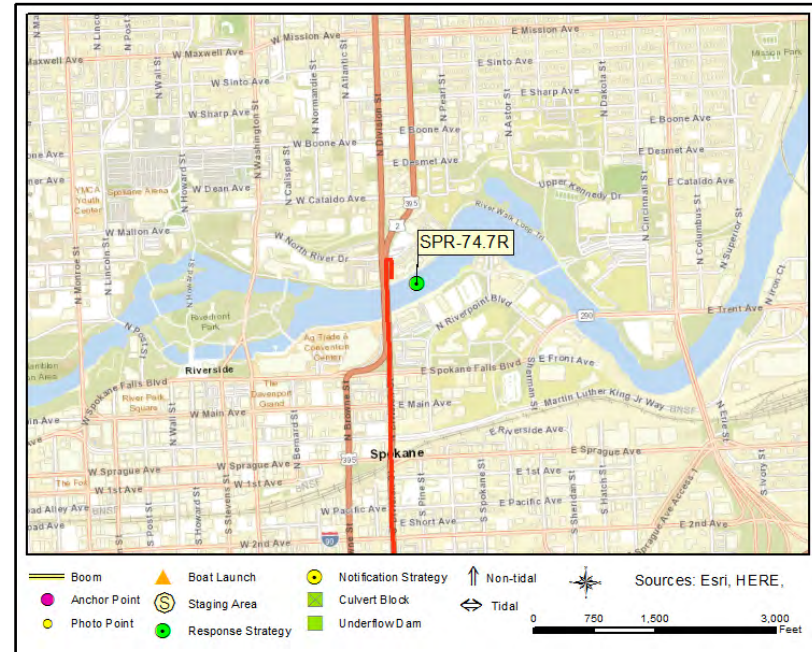

Site Contact

City of Spokane Police Dept.
Police Department/Sheriff :

Spokane, WA
509-755-2489

Nearest Address

700 N Division St
Spokane, WA 99202

Driving Directions

1. Head east on I-90
2. At exit 281 take ramp on the right to US-2 E / US-395 N / Division St toward Newport / Colville
3. Turn left on S Division St (US-2 E) toward Newport / Colville / Spokane Arena
4. Finish at 700 N Division St, 99202, on the right

Gonzaga University **SPR-75.0R**

Position - Location: 47° 39.916', -117° 24.356' 47° 39' 54.9", -117° 24' 21.3" 47.66526, -117.40593 Spokane

Strategy Objective: Collection : Collect oil moving downstream on the Spokane River.

Implementation: Using workboat, deploy 600ft boom on left bank at anchor point A. Secure remainder to right bank at anchor point B. Angle boom as needed for river flow/conditions. Use anchoring systems as needed to keep boom secure in river. Use anchor posts, existing structures, or trees to secure boom to both banks.

Staging Area: Onsite: Stage equipment onsite.

Site Safety: Slips, Trips, Falls; Uneven Surface; Water Hazard.

Field Notes: Deployment requires a hand-launched workboat due to absence of a staging area/boat launch between Upper Falls and Upriver Dams.

Watercourse: River - Above a Dam - Spokane River

Resources at Risk: Fish and Wildlife Resources, Public Health and Safety, Resident Fish

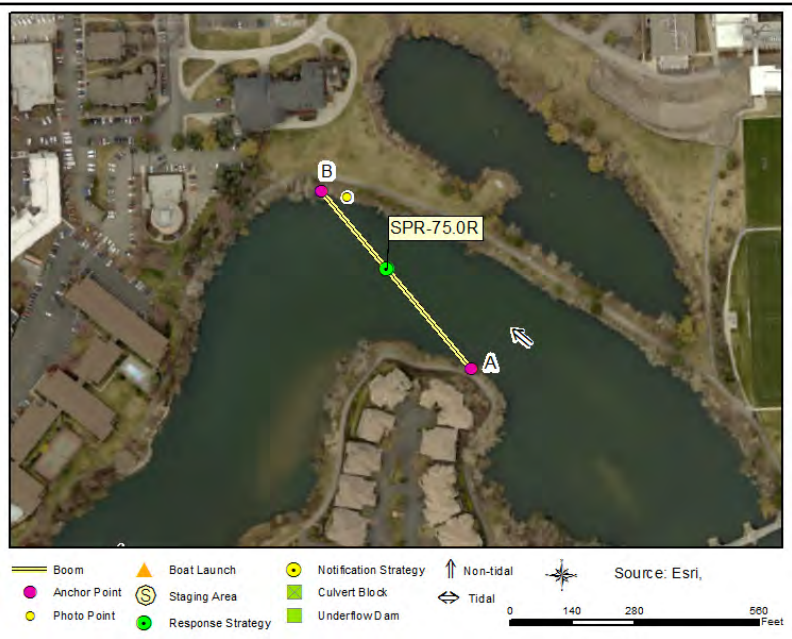

Recommended Equipment

5 Each	Anchoring System(s) - (anchor, lines, floats)
2 Each	Anchoring System(s)- Shoreside
600 Feet	Boom - B3 (River Boom) or equivalent
1 Each	Vac Truck or Skimmer and Storage
1 Each	Workboat(s) - (hand-launch)

Recommended Personnel

1	Boat Operator
3	Laborer
1	Supervisor

Gonzaga University

SPR-75.0R



SPR-75.0R Photo: From Gonzaga University on Spokane River right, looking upstream towards the Centennial Trail Bridge.

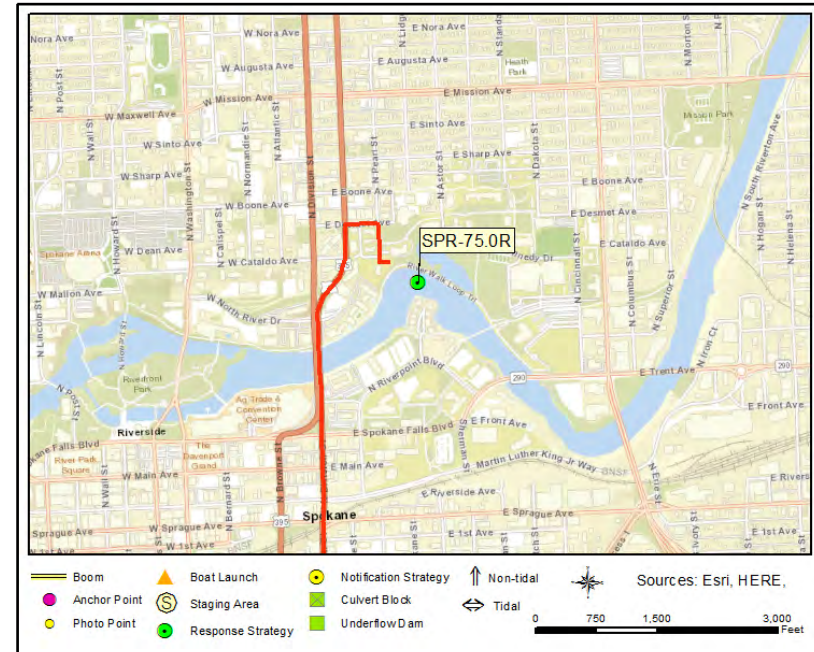

Site Contact

Gonzaga University
Emergency Contact : Campus Security

Spokane, WA
509-313-2222

Nearest Address

200 E Desmet Avenue
Spokane, WA 99202

Driving Directions

1. Head east on I-90
2. At exit 281 take ramp on the right to US-2 E / US-395 N / Division St toward Newport / Colville
3. Turn left on S Division St (US-2 E) toward Newport / Colville / Spokane Arena
4. Continue on N Ruby St (US-2 E)
5. Turn right on E Desmet Ave
6. Turn right
7. Finish at 200 E Desmet Avenue, 99202, on the left

North Greene Street Bridge SPR-77.5R

Position - Location: 47° 40.774', -117° 22.090' 47° 40' 46.5", -117° 22' 5.4" 47.67957, -117.36816 Spokane

Strategy Objective: Collection : Collect oil moving downstream on the Spokane River.

Implementation: Using workboat, deploy 400ft boom on left bank at anchor point A. Secure remainder to right bank at anchor point B. Angle boom as needed for river flow/conditions. Use anchoring systems as needed to keep boom secure in river. Use anchor posts, existing structures, or trees to secure boom to both banks.

Staging Area: Onsite: Stage equipment onsite.

Site Safety: Slips, Trips, Falls; Uneven Surface; Water Hazard; Roadway Hazard.

Field Notes: Deployment requires a hand-launched workboat due to absence of a staging area/boat launch between Upper Falls and Upriver Dams.

Watercourse: River - Above a Dam - Spokane River

Resources at Risk: Fish and Wildlife Resources, Resident Fish

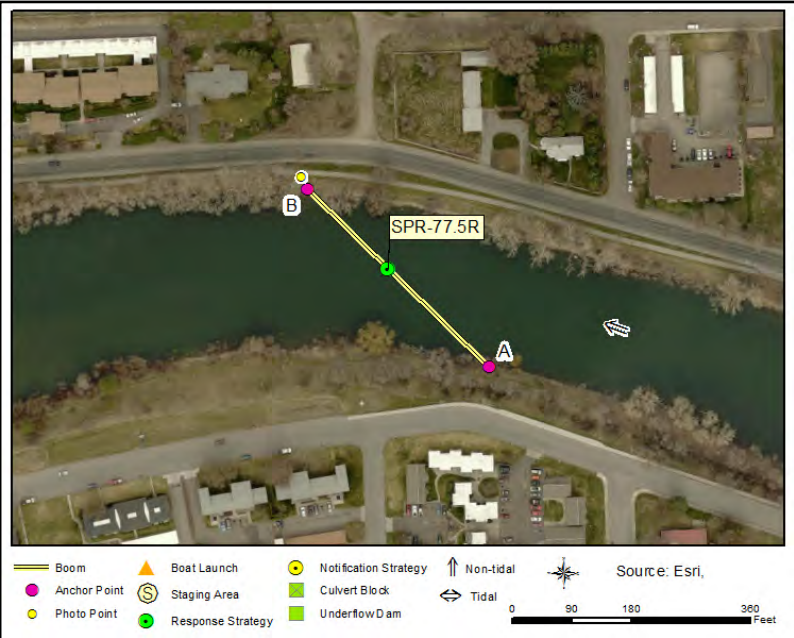

Recommended Equipment

3 Each	Anchoring System(s) - (anchor, lines, floats)
2 Each	Anchoring System(s)- Shoreside
400 Feet	Boom - B3 (River Boom) or equivalent
1 Each	Heavy duty pruners (for hand removal of vegetation)
1 Each	Vac Truck or Skimmer and Storage
1 Each	Workboat(s) - (hand-launch)

Recommended Personnel

1	Boat Operator
2	Laborer
1	Supervisor

North Greene Street Bridge

SPR-77.5R



SPR-77.5R Photo: From anchor point B on Spokane River right, looking upstream towards anchor point A on left bank.

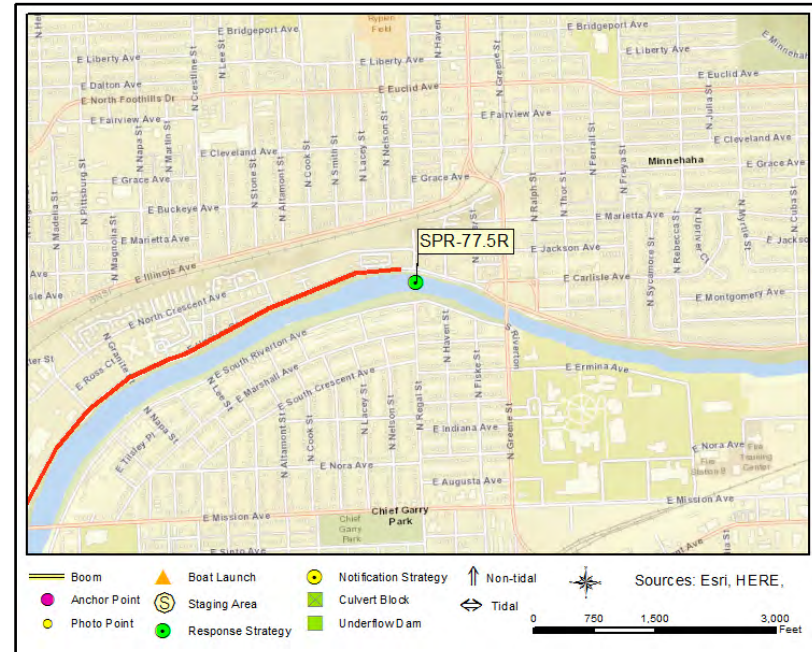

Site Contact

City of Spokane Police Dept.
Police Department/Sheriff :

Spokane, WA
509-755-2489

Nearest Address

2000 E Upriver Dr
Spokane, WA 99207

Driving Directions

1. Head east on I-90
2. At exit 282 take ramp on the right to Trent Ave./Hamilton St. toward WA-290 E
3. Bear right on N Hamilton St
4. Turn right on E Mission Ave
5. Turn left on E Upriver Dr
6. Finish at 2000 E Upriver Dr, 99207, on the right

Upriver Dam Reservoir SPR-80.0M

Position - Location: 47° 41.204', -117° 19.330' 47° 41' 12.2", -117° 19' 19.8" 47.68673, -117.32216 Spokane

Strategy Objective: Collection : Collect oil moving downriver on the Spokane River.

Implementation: Using workboat, deploy 1300ft boom on right bank at anchor point A. Secure remainder near Gonzaga boathouse at anchor point B. Angle boom as needed for river flow/conditions. Use anchor posts, existing structures, or trees to secure boom to river banks.

Staging Area: Remote: Stage equipment at SA-SPR-80.0M Upriver Dam (2810 N Waterworks St, Spokane, WA 99212).

Site Safety: Dam Hazard; Float Planes; Slips, Trips, Falls; Uneven Surface; Water Hazard

Field Notes: A vac truck can reach the boathouse from upriver (7200 E Riverway Ave); call Felts Field for access. For responder safety, submit a Notice to Airmen (NOTAM) to Felts Field and/or Spokane International Airport to close the float plane runway. First, call Felts COO at (509) 455-6418. Second, call Felts Ops at (509) 455-6425. Third, call Spokane Ops at (509) 455-6421.

Watercourse: River - Above a Dam - Spokane River

Resources at Risk: County Park, Lock and Dam, Resident Fish

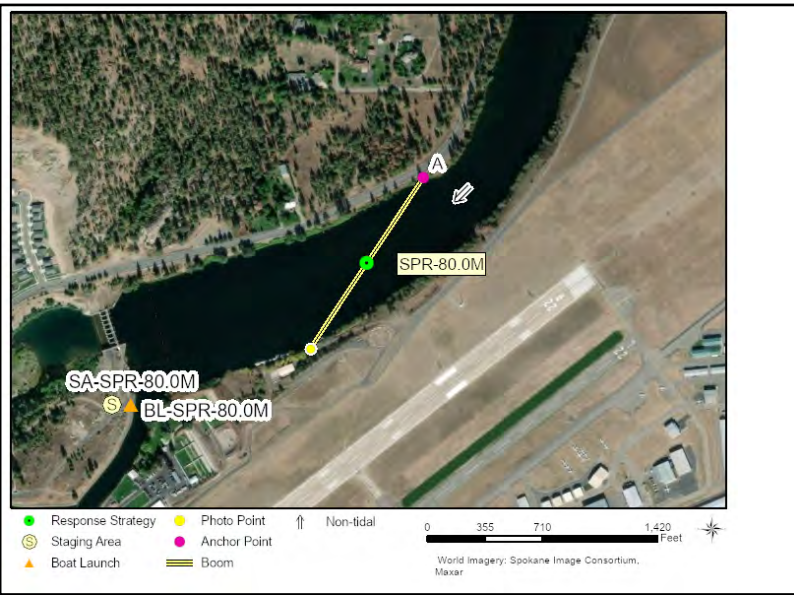

Recommended Equipment

12	Each	Anchoring System(s) - (anchor, lines, floats)
2	Each	Anchoring System(s)- Shoreside
1300	Feet	Boom - B3 (River Boom) or equivalent
1	Each	Bridle(s) - Towing (appropriately sized for boom)
1	Each	Vac Truck or Skimmer and Storage
1	Each	Workboat(s) - of adequate size for type and amount of boom

Recommended Personnel

1	Boat Operator
4	Laborer
1	Supervisor

Upriver Dam Reservoir

SPR-80.0M



SPR-80.0M Photo: From left bank near Gonzaga boathouse, looking northeast/upriver during deployment drill. Note float plane at dock (see field notes). Photo was taken in July.



Site Contact

Felts Field Airport

Land/Property Contact : Chief Operating Officer
5094556418

Felts Field Airport

Land/Property Contact : Operations Manager
5094556425

Spokane International Airport

Land/Property Contact : Operations Supervisor
5094556421

Nearest Address

2810 N Waterworks Street
Spokane, WA 99212

Driving Directions

TO STAGING AREA/BOAT LAUNCH at Upriver Dam (SABL-SPR-80.0M):

1. Head east on I-90 toward 283A
2. At exit 283B take ramp on the right to Freya St. toward Thor St.
3. Continue on E 3rd Ave
4. Turn left on S Freya St toward I-90 W
5. Continue on N Freya Way
6. Make sharp right on E Trent Ave (WA-290)
7. Turn left on N Waterworks St
8. Finish at 2810 N Waterworks Street, 99212, on the left

Camp Sekani Park SPR-81.5R

Position - Location: 47° 41.654', -117° 18.488' 47° 41' 39.2", -117° 18' 29.3" 47.69423, -117.30814 Spokane

Strategy Objective: Collection : Collect oil moving downstream on the Spokane River.

Implementation: Using workboat, deploy 600ft boom on right bank at anchor point B. Secure remainder in river channel at anchor point A. Angle boom as needed for river flow/conditions. Use anchoring systems as needed to keep boom secure in river. Use existing structures or trees to secure boom to both banks.

Staging Area: Remote: Stage equipment at SA-SPR-80.0M Upriver Dam (2810 N Waterworks St, Spokane, WA 99212).

Site Safety: Slips, Trips, Falls; Uneven Surface; Water Hazard.

Field Notes: Call Upriver Dam office for assistance to reach staging area and boat launch (509-742-8141).

Watercourse: River - Above a Dam - Spokane River

Resources at Risk: Fish and Wildlife Resources, Public Recreation Site/Area, Resident Fish, Sensitive Resources Nearby



Recommended Equipment

6 Each	Anchoring System(s) - (anchor, lines, floats)
1 Each	Anchoring System(s)- Shoreside
600 Feet	Boom - B3 (River Boom) or equivalent
1 Each	Vac Truck or Skimmer and Storage
1 Each	Workboat(s) - of adequate size for type and amount of boom

Recommended Personnel

1	Boat Operator
3	Laborer
1	Supervisor

Camp Sekani Park

SPR-81.5R



SPR-81.5R Photo: From anchor point A on Spokane River right, looking upstream towards the left bank.

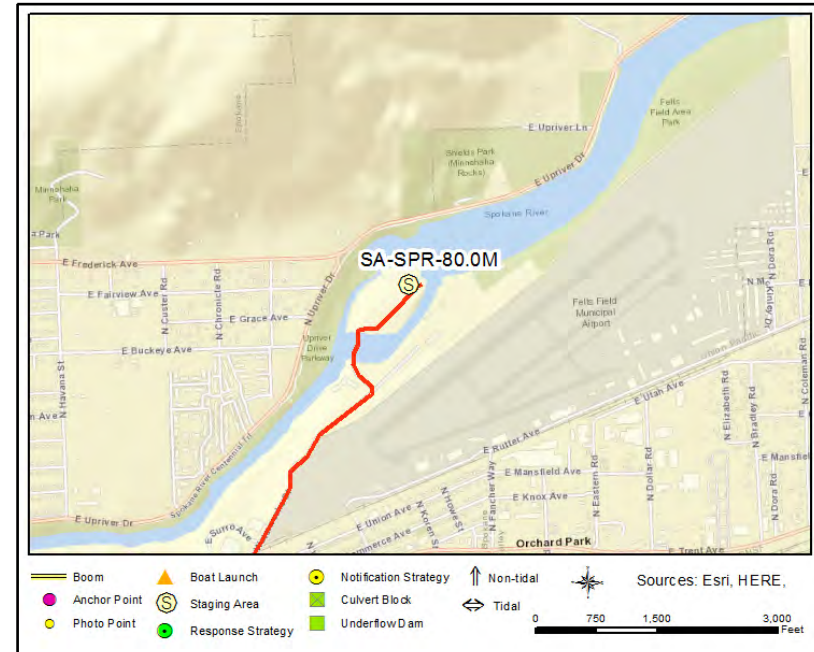

Site Contact

City of Spokane Water Department
 Municipality (County/City) : Upriver Dam Operations
 2701 N Waterworks Avenue
 Spokane, WA 99212
 509-742-8141

Nearest Address

2810 N Waterworks St
 Spokane, WA 99212

Driving Directions

DIRECTIONS TO STAGING AREA SA-SPR-80.0M:

1. Head east on I-90
2. At exit 283B take ramp on the right to Freya St. toward Thor St.
3. Continue on E 3rd Ave
4. Turn left on S Freya St toward I-90 W
5. Continue on N Freya Way
6. Make sharp right on E Trent Ave (WA-290)
7. Turn left on N Waterworks St
8. Finish at 2810 N Waterworks Street, 99212, on the left

Denny Ashlock Bridge SPR-84.1R

Position - Location: 47° 41.607', -117° 14.993' 47° 41' 36.4", -117° 14' 59.6" 47.69345, -117.24988 Spokane

Strategy Objective: Collection : Collect oil moving downstream on the Spokane River.

Implementation: Deploy 500ft boom on left bank at anchor point A. Secure remainder to right bank at anchor point B. Angle boom as needed for river flow/conditions. Use anchoring systems as needed to keep boom secure in river. Use anchor posts, existing structures, or trees to secure boom to both banks.

Staging Area: Onsite: Stage equipment onsite.

Site Safety: Slips, Trips, Falls; Uneven Surface; Water Hazard.

Field Notes: Notify cultural resource staff of Spokane Tribe (509-258-4315) and Coeur d’Alene Tribe (208-686-1572) about “Coyote Rock” area.

Watercourse: River - Above a Dam - Spokane River

Resources at Risk: Fish and Wildlife Resources, Public Lands/Facilities, Resident Fish



Recommended Equipment

4 Each	Anchoring System(s) - (anchor, lines, floats)
2 Each	Anchoring System(s)- Shoreside
500 Feet	Boom - B3 (River Boom) or equivalent
100 Feet	Line - 1/2" poly line
1 Each	Vac Truck or Skimmer and Storage

Recommended Personnel

3 Laborer
1 Supervisor

Denny Ashlock Bridge

SPR-84.1R



SPR-84.1R Photo: From anchor point B on Spokane River right, looking upstream towards Plante's Ferry Park.

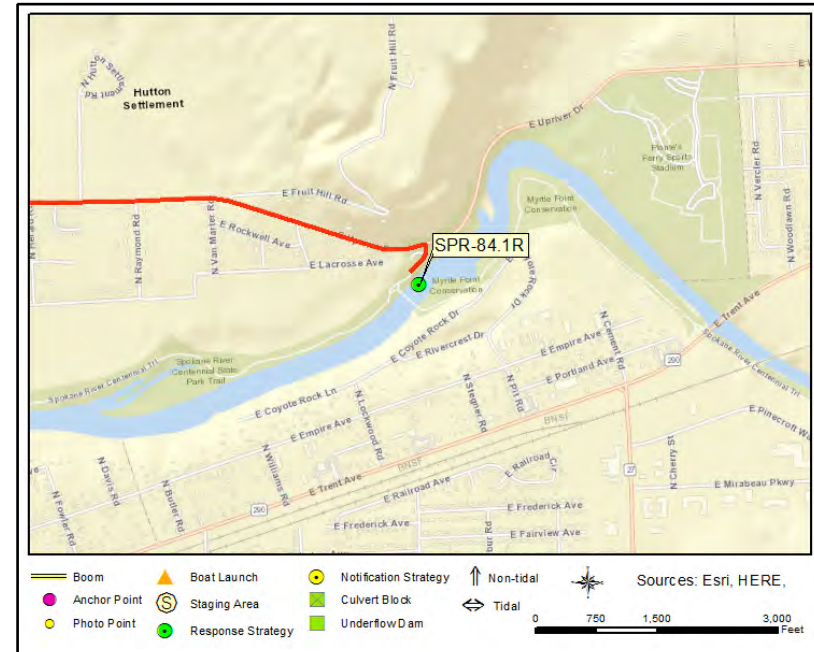

Site Contact

Spokane County

Emergency Contact : Emergency Management

Spokane, WA 99201
509-477-7613

Nearest Address

11560 E Upriver Dr
Spokane, WA 99206

Driving Directions

1. Head east on I-90
2. At exit 287 take ramp on the right to Argonne Rd
3. Turn left on N Mullan Rd toward Millwood
4. At fork keep right on N Mullan Rd
5. Bear right on N Argonne Rd
6. Turn right on E Upriver Dr
7. Finish at 11560 E Upriver Dr, 99206, on the right

Plante's Ferry Park SPR-84.7R

Position - Location: 47° 41.846', -117° 14.582' 47° 41' 50.8", -117° 14' 34.9" 47.69744, -117.24304 Spokane

Strategy Objective: Collection : Collect oil moving downstream on the Spokane River.

Implementation: Using workboat, deploy 600ft boom on left bank at anchor point A. Secure remainder to right bank at anchor point B. Angle boom as needed for river flow/conditions. Use anchoring systems as needed to keep boom secure in river. Use anchor posts, existing structures, or trees to secure boom to both banks.

Staging Area: Remote: Stage equipment at SA-SPR-80.0M Upriver Dam (2810 N Waterworks St, Spokane, WA 99212).

Site Safety: Slips, Trips, Falls; Uneven Surface; Water Hazard.

Field Notes: Call Spokane County Fire Department Dispatch for access to Centennial Trail (509-535-6710). Notify cultural resource staff of Spokane Tribe (509-258-4315) and Coeur d'Alene Tribe (208-686-1572) about "Coyote Rock" area.

Watercourse: River - Above a Dam - Spokane River

Resources at Risk: Fish and Wildlife Resources, Public Recreation Site/Area, Resident Fish, Sensitive Resources

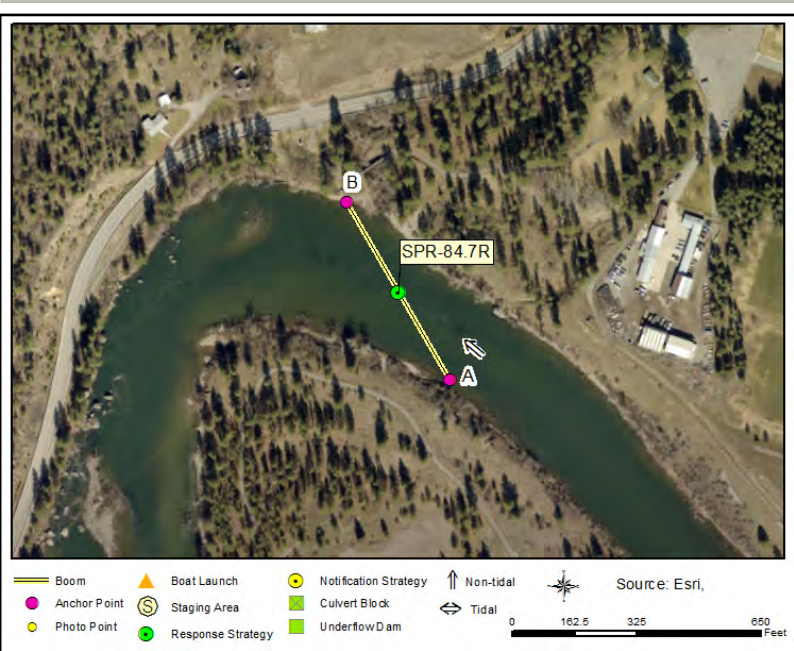

Recommended Equipment

5 Each	Anchoring System(s) - (anchor, lines, floats)
2 Each	Anchoring System(s)- Shoreside
600 Feet	Boom - B3 (River Boom) or equivalent
1 Each	Vac Truck or Skimmer and Storage
1 Each	Workboat(s) - of adequate size for type and amount of boom

Recommended Personnel

1	Boat Operator
3	Laborer
1	Supervisor

Plante's Ferry Park

SPR-84.7R



SPR-84.7R Photo: From Plante's Ferry soccer fields on Spokane River right, looking downstream towards strategy location.



Site Contact

Spokane County

Municipality (County/City) : Parks, Rec and Golf

Spokane, WA 99202
509-477-4730

Nearest Address

2810 N Waterworks Street
Spokane, WA 99212

Driving Directions

TO STAGING AREA/BOAT LAUNCH at Upriver Dam (SA-SPR-80.0M):

1. Head east on I-90 toward 283A
2. At exit 283B take ramp on the right to Freya St. toward Thor St.
3. Continue on E 3rd Ave
4. Turn left on S Freya St toward I-90 W
5. Continue on N Freya Way
6. Make sharp right on E Trent Ave (WA-290)
7. Turn left on N Waterworks St
8. Finish at 2810 N Waterworks Street, 99212, on the left

Corbin Park **SPR-99.5R**

Position - Location: 47° 42.146', -116° 59.449' 47° 42' 8.8", -116° 59' 27.0" 47.70244, -116.99082 Post Falls

Strategy Objective: Collection : Collect oil moving downstream on the Spokane River.

Implementation: Using workboat, deploy 400ft boom upstream to river left and secure to shore. Angle boom as needed for river flow/conditions. Use anchoring systems as needed to keep boom secure in river. Use anchor posts, existing structures, or trees to secure boom to both banks.

Staging Area: Onsite: Stage equipment onsite.

Site Safety: Slips, Trips, Falls; Uneven Surface; Water Hazard

Field Notes: Strong undertow and currents present. Access road to Corbin Park may be closed certain times of the winter due to icy conditions. Notify City of Post Falls Parks Department before implementation (208-773-0539).

Watercourse: River - Below a Dam - Spokane River

Resources at Risk: Fish and Wildlife Resources, Public Recreation Site/Area, Resident Fish



Recommended Equipment

3 Each	Anchoring System(s) - (anchor, lines, floats)
2 Each	Anchoring System(s)- Shoreside
400 Feet	Boom - B3 (River Boom) or equivalent
1 Each	Vac Truck or Skimmer and Storage
1 Each	Workboat(s) - of adequate size for type and amount of boom

Recommended Personnel

1	Boat Operator
2	Laborer
1	Supervisor

Corbin Park

SPR-99.5R



SPR-99.5R Photo: From anchor point B on Spokane River right, looking upstream towards anchor point A and boat ramp on right bank.

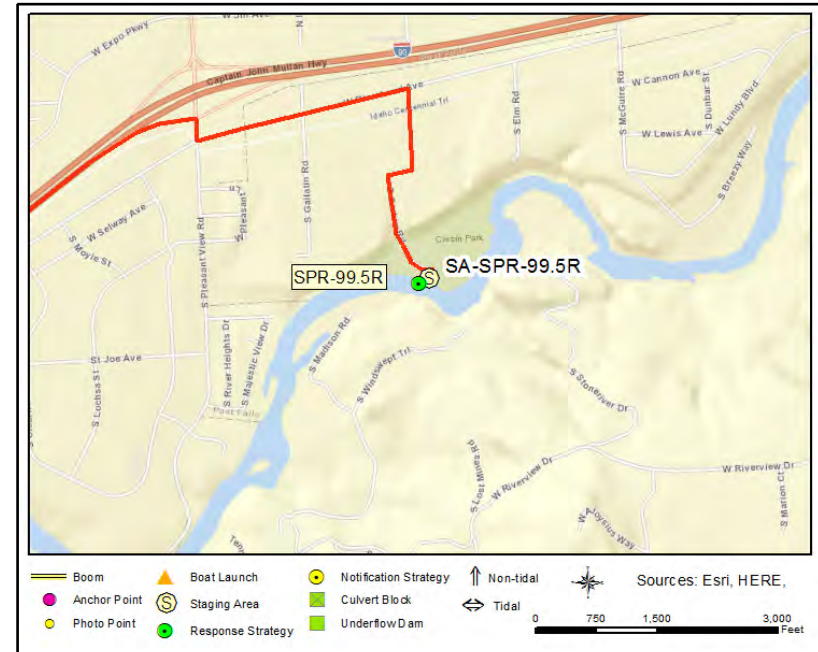

Site Contact

City of Post Falls
Municipality (County/City) : Parks Dept.

Post Falls, ID 83854
208-773-0539

Nearest Address

130 S Corbin Road
Post Falls, ID 83854

Driving Directions

1. Head east on I-90
2. At exit 2 take ramp on the right to Pleasant View Rd
3. Turn right on N Pleasant View Rd
4. Turn left on W Riverbend Ave
5. Turn right on S Corbin Rd
6. Finish at Corbin Park at end of road

This page was intentionally left blank

APPENDIX B
Notification Strategy 2-Pagers

Little Falls Dam SPR-29.0-N

Position - Location: 47° 49.789', -117° 55.106' 47° 49' 47.4", -117° 55' 6.3" 47.82982, -117.91843 Ford

Strategy Objective: Notification : Notify the Little Falls Dam so that staff can take action to protect their facility.

Implementation: Call Avista Generation Control Center in Spokane at 509-495-8114 and inform them of any significant oil spill or potential spill that threatens to impact their facility so they can take action to protect the resources under their control, including deploying any company protection strategies in the area, managing flow through the spillway.

Field Notes: Responders should work with Avista personnel to gain access to facility property and recreation areas after hours.

Watercourse: River - Spokane River

Resources at Risk: Osprey, Power Generation, Raptors, Resident Fish, Shellfish, Sturgeon, T/E Species, Water Intakes



Communication Process and Action:

Call Avista Generation Control Center in Spokane at 509-495-8114 and inform them of any significant oil spill or potential spill that threatens to impact their facility so they can take action to protect the resources under their control.

Avista will, if possible, implement the following preferred courses of action, unless modified or altered at the specific direction of Unified Command:

- (a) Shut down the generating units at Little Falls and evacuate plant.
- (b) Maintain current outflows. This may eventually result in the oil release passing through the Little Falls spill gates and/or over the dam's overflow spillway.

Note: Avista GCC personnel will not implement the above procedures without verification of the emergency. This will entail a return "call back" to the responsible party or to Unified Command.

Little Falls Dam

SPR-29.0-N



SPR-29.0-N Photo: From Little Falls Road on Spokane River left, looking upstream towards Little Falls Dam.

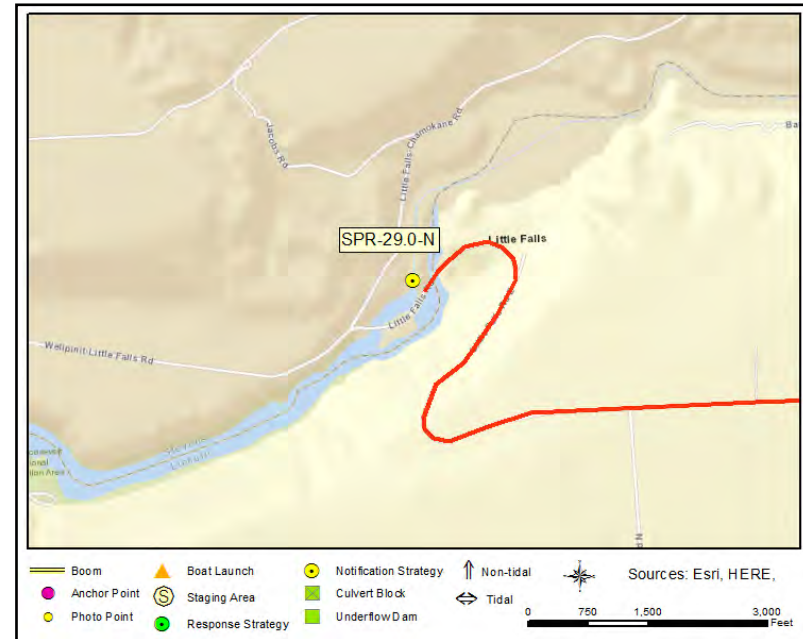

Site Contact

Avista
 Land/Property Owner : Generation Control Center

 Spokane, WA 99202
 509-495-8114

Nearest Address

Little Falls Road
 Ford, WA 99013

Driving Directions

1. Head west on I-90
2. At exit 277 take ramp on the right to US-2 W toward Spokane Airport / Davenport
3. At fork keep left on US-2 W toward Airway Heights / Fairchild AFB / Spokane Airport / Davenport
4. Turn right on WA-231 (N Aspen St)
5. Make sharp left on Little Falls Rd E
6. Finish at Little Falls Road, 99013, on the right

Long Lake Dam **SPR-34.0-N**

Position - Location: 47° 50.218', -117° 50.395' 47° 50' 13.1", -117° 50' 23.7" 47.83697, -117.83991 Tumtum

Strategy Objective: Notification : Notify the Long Lake Dam so that staff can take action to protect their facility.

Implementation: Call Avista Generation Control Center in Spokane at 509-495-8114 and inform them of any significant oil spill or potential spill that threatens to impact their facility so they can take action to protect the resources under their control, including deploying any company protection strategies in the area and/or managing flow through the spillway.

Field Notes: Responders should work with Avista personnel to gain access to facility property and recreation areas after hours.

Watercourse: River - Spokane River

Resources at Risk: Power Generation, Water Intakes

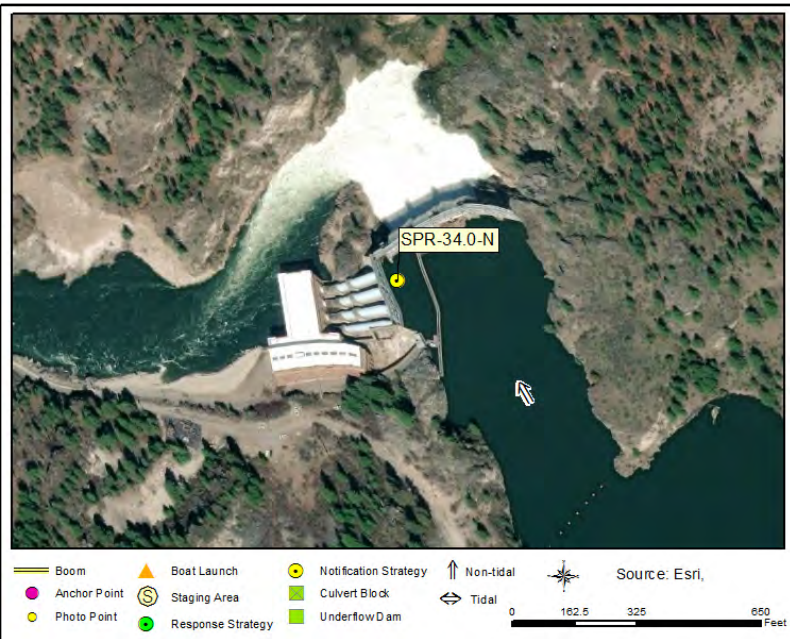

Communication Process and Action:

Call Avista Generation Control Center in Spokane at 509-495-8114 and inform them of any significant oil spill or potential spill that threatens to impact their facility so they can take action to protect the resources under their control.

Avista will, if possible, implement the following preferred courses of action, unless modified or altered at the specific direction of Unified Command:

- (a) Shut down the generating units at Long Lake and evacuate plant.
- (b) Maintain current outflows. This may eventually result in the oil release passing through the Long Lake spill gates and/or over the dam’s overflow spillway.

Note: Avista GCC personnel will not implement the above procedures without verification of the emergency. This will entail a return “call back” to the responsible party or to Unified Command.

Long Lake Dam

SPR-34.0-N



SPR-34.0-N Photo: From Highway 291 on Spokane River right, looking upstream towards Long Lake Dam.

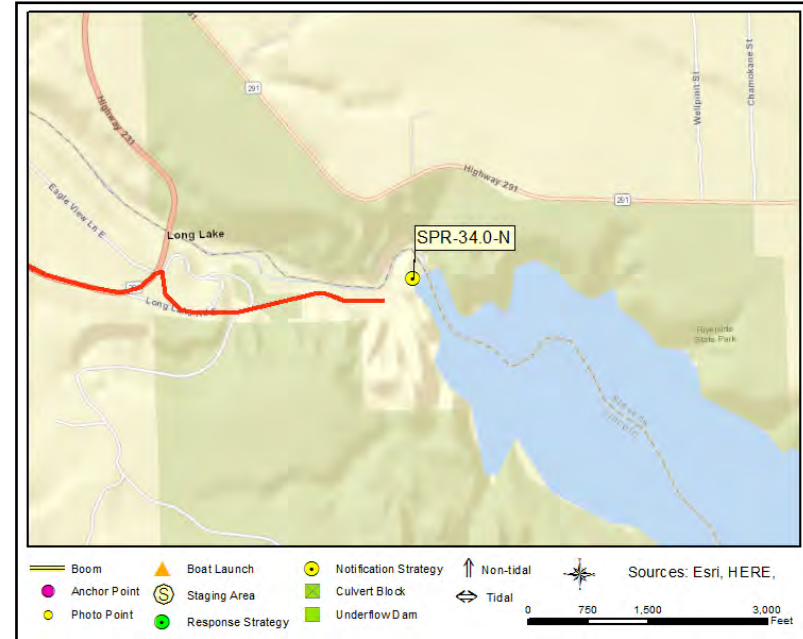

Site Contact

Avista
 Land/Property Owner : Generation Control Center

 Spokane, WA 99202
 509-495-8114

Nearest Address

Long Lake Dam Road
 Tumtum, WA 99034

Driving Directions

1. Head west on I-90
2. At exit 277 take ramp on the right to US-2 W toward Spokane Airport / Davenport
3. At fork keep left on US-2 W toward Airway Heights / Fairchild AFB / Spokane Airport / Davenport
4. Turn right on WA-231 (N Aspen St)
5. Finish at Long Lake Dam Road, 99034, on the right

Nine Mile Dam **SPR-58.0-N**

Position - Location: 47° 46.491', -117° 32.665' 47° 46' 29.5", -117° 32' 39.9" 47.77485, -117.54442 Nine Mile Falls

Strategy Objective: Notification : Notify the Long Lake Dam so that staff can take action to protect their facility.

Implementation: Call Avista Generation Control Center in Spokane at 509-495-8114 and inform them of any significant oil spill or potential spill that threatens to impact their facility so they can take action to protect the resources under their control, including deploying any company protection strategies in the area and/or managing flow through the spillway.

Field Notes: Responders should work with Avista personnel to gain access to facility property and recreation areas after hours.

Watercourse: River - Spokane River

Resources at Risk: Fish and Wildlife Resources, Power Generation, Resident Fish, Shellfish, Water Intakes

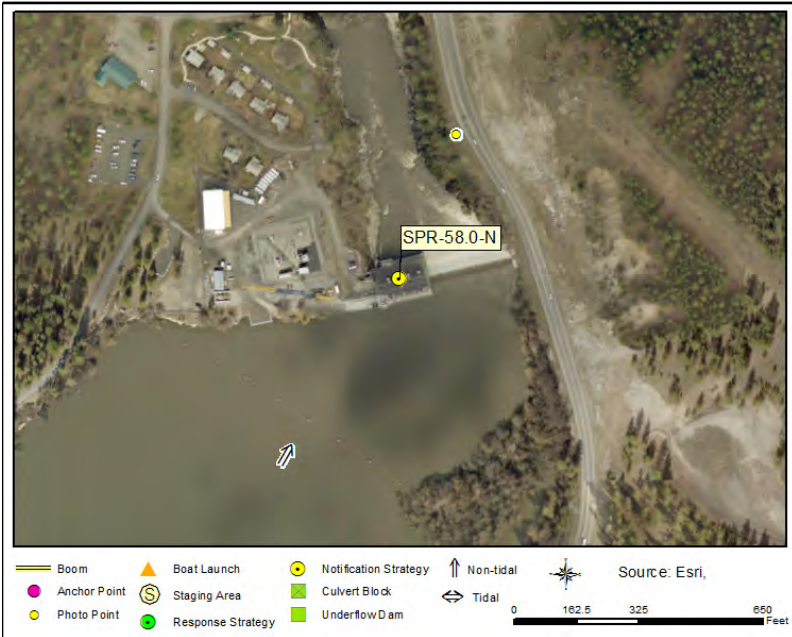

Communication Process and Action:

Call Avista Generation Control Center in Spokane at 509-495-8114 and inform them of any significant oil spill or potential spill that threatens to impact their facility so they can take action to protect the resources under their control.

Avista will, if possible, implement the following preferred courses of action, unless modified or altered at the specific direction of Unified Command:

- (a) Shut down the generating units at Nine Mile and evacuate plant.
- (b) Maintain current outflows. This may eventually result in the oil passing through the Nine Mile spill gates and/or over the dam’s overflow spillway.

Note: Avista GCC personnel will not implement the above procedures without verification of the emergency. This will entail a return “call back” to the responsible party or to Unified Command.

Nine Mile Dam

SPR-58.0-N



SPR-58.0-N Photo: From Highway WA-291 on Spokane River right, looking upstream towards Nine Mile Dam.



Site Contact

Avista
 Land/Property Owner : Generation Control Center

 Spokane, WA 99202
 509-495-8114

Nearest Address

Old Charles Road
 Nine Mile Falls, WA 99026

Driving Directions

1. Head east on I-90
2. At exit 280 take ramp on the right to Maple St toward Lincoln St
3. Bear right on N Nine Mile Rd (WA-291)
4. Turn left on W Charles Rd
6. Finish at Old Charles Road, 99026, on the left

Monroe Street Dam SPR-74.0-N

Position - Location: 47° 39.699', -117° 25.520' 47° 39' 41.9", -117° 25' 31.2" 47.66165, -117.42534 Spokane

Strategy Objective: Notification : Notify the Monroe Street Dam so that staff can take action to protect their facility.

Implementation: Call Avista Generation Control Center in Spokane at 509-495-8114 and inform them of any significant oil spill or potential spill that threatens to impact their facility so they can take action to protect the resources under their control, including deploying any company protection strategies in the area and/or managing flow through the spillway.

Field Notes: Responders should work with Avista personnel to gain access to facility property and recreation areas after hours.

Watercourse: River - Spokane River

Resources at Risk: Power Generation, Water Intakes



Communication Process and Action:

Call Avista Generation Control Center in Spokane at 509-495-8114 and inform them of any significant oil spill or potential spill that threatens to impact their facility so they can take action to protect the resources under their control.

Avista will, if possible, implement the following preferred courses of action, unless modified or altered at the specific direction of Unified Command:

- (a) Shut down the generating units and evacuate plant.
- (b) Maintain current outflows. This may eventually result in the oil passing through the spill gates and/or over the dam's overflow spillway.

Note: Avista GCC personnel will not implement the above procedures without verification of the emergency. This will entail a return "call back" to the responsible party or to Unified Command.

Monroe Street Dam

SPR-74.0-N



SPR-74.0-N Photo: From Huntington Park on Spokane River left, looking downriver towards Monroe St Bridge.

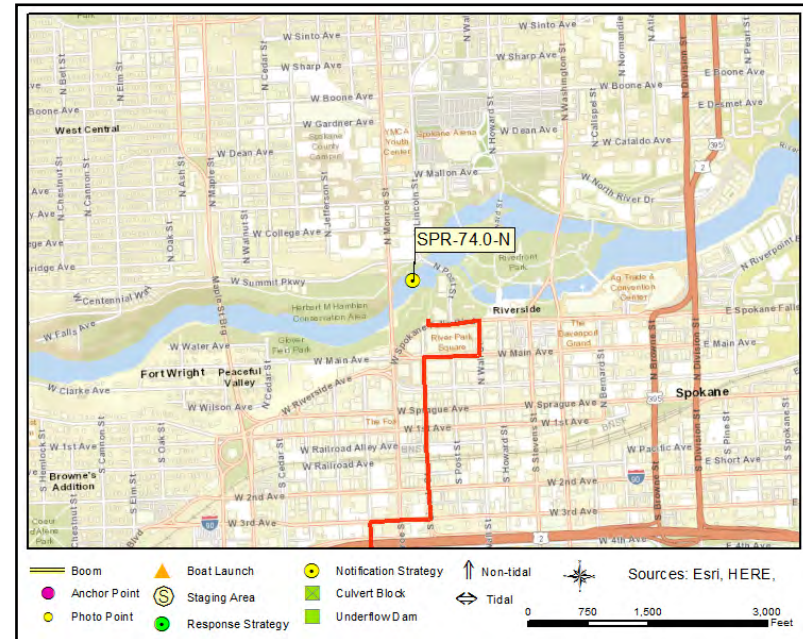

Site Contact

Avista
 Land/Property Owner : Generation Control Center

 Spokane, WA 99202
 509-495-8114

Nearest Address

350 N Post St
 Spokane, WA 99201

Driving Directions

1. Head east on I-90
2. At exit 280 take ramp on the right to Maple St toward Lincoln St
3. Continue on W 5th Ave
4. Go straight to proceed toward City Center
5. Continue on W 4th Ave
6. Turn left on S Madison St
7. Turn right on W 3rd Ave
8. Turn left on S Lincoln St
9. Turn right on W Main Ave
10. Turn left on N Wall St
11. Turn left on W Spokane Falls Blvd
12. Finish at 350 N Post St, on the right

Upper Falls Dam SPR-74.5-N

Position - Location: 47° 39.772', -117° 24.900' 47° 39' 46.3", -117° 24' 54.0" 47.66286, -117.41500 Spokane

Strategy Objective: Notification : Notify the Upper Falls Dam so that staff can take action to protect their facility.

Implementation: Call Avista Generation Control Center in Spokane at 509-495-8114 and inform them of any significant oil spill or potential spill that threatens to impact their facility so they can take action to protect the resources under their control, including deploying any company protection strategies in the area and/or managing flow through the spillway.

Field Notes: Responders should work with Avista personnel to gain access to facility property and recreation areas after hours.

Watercourse: River - Spokane River

Resources at Risk: Power Generation, Water Intakes

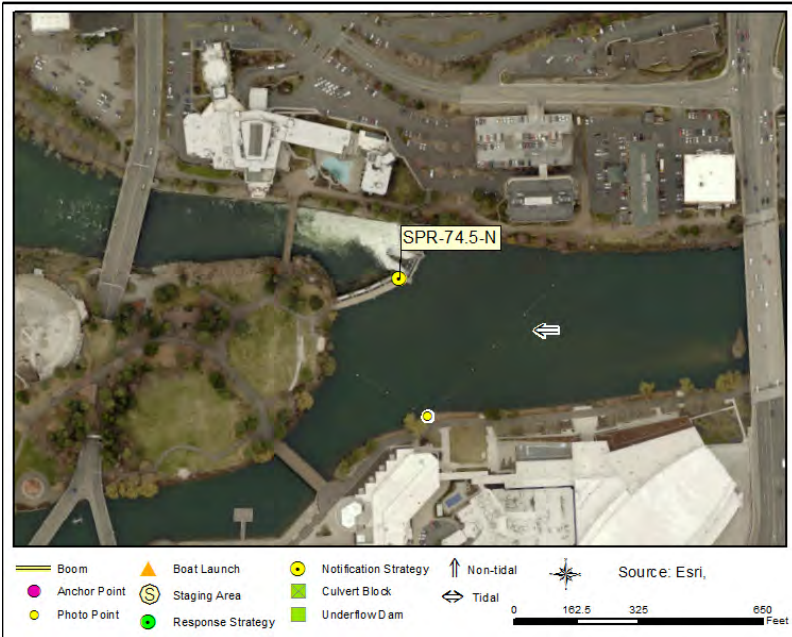

Communication Process and Action:

Call Avista Generation Control Center in Spokane at 509-495-8114 and inform them of any significant oil spill or potential spill that threatens to impact their facility so they can take action to protect the resources under their control.

Avista will, if possible, implement the following preferred courses of action, unless modified or altered at the specific direction of Unified Command:

- (a) Shut down the generating units and evacuate plant.
- (b) Maintain current outflows. This may eventually result in the oil passing through the spill gates and/or over the dam's overflow spillway.

Note: Avista GCC personnel will not implement the above procedures without verification of the emergency. This will entail a return "call back" to the responsible party or to Unified Command.

Upper Falls Dam

SPR-74.5-N



SPR-74.5-N Photo: From the Centennial Trail on Spokane River left, looking across the river towards Upper Falls Dam.

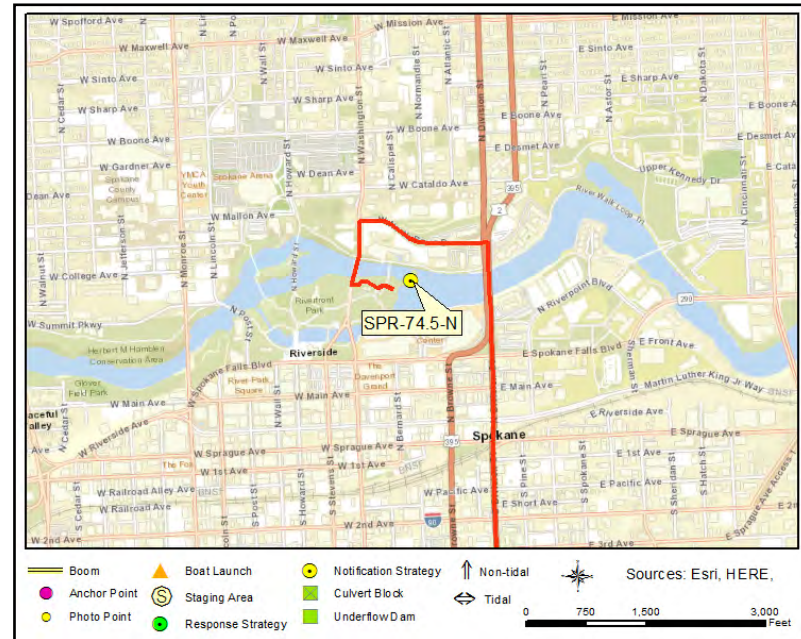

Site Contact

Avista
 Land/Property Owner : Generation Control Center

 Spokane, WA 99202
 509-495-8114

Nearest Address

650 N Washington St
 Spokane, WA 99201

Driving Directions

1. Head east on I-90
2. At exit 281 take ramp on the right to US-2 E / US-395 N / Division St toward Newport / Colville
3. Turn left on S Division St (US-2 E) toward Newport / Colville / Spokane Arena
4. Turn left on W North River Dr
5. Turn left on N Washington St
6. Finish at 650 N Washington St, 99201, on the left

Upriver Dam **SPR-80.0-N**

Position - Location: 47° 41.152', -117° 19.715' 47° 41' 9.1", -117° 19' 42.9" 47.68587, -117.32859 Spokane

Strategy Objective: Notification : Notify the Upriver Dam so that staff can take action to protect their facility.

Implementation: Call Upriver Control Room Operator in Spokane at 509-742-8141 and inform them of any significant oil spill or potential spill that threatens to impact their facility so they can take action to protect the resources under their control, including deploying any company protection strategies in the area and/or managing flow through the spillway.

Field Notes: Responders should work with City of Spokane personnel to gain access to facility property after hours.

Watercourse: River - Spokane River

Resources at Risk: Power Generation, Water Intakes



Communication Process and Action:

Call Upriver Control Room Operator in Spokane at 509-742-8141 and inform them of any significant oil spill or potential spill that threatens to impact their facility so they can take action to protect the resources under their control.
 Dam staff will, if possible, implement the following preferred courses of action, unless modified or altered at the specific direction of Unified Command:
 (a) Maintain the current status of dam operations.
 (b) Evacuate premises, if necessary.
 (c) At the direction of the Unified Command, the Upriver Dam may be able to mitigate the effects of a spill by operational changes.

Upriver Dam

SPR-80.0-N



SPR-80.0-N Photo: From boat ramp in the middle of the Spokane River, looking at the dam with right bank in the background.



Site Contact

City of Spokane Water Department
 Municipality (County/City) : Upriver Dam Operations
 2701 N Waterworks Avenue
 Spokane, WA 99212
 509-742-8141

Nearest Address

2701 N Waterworks St
 Spokane, WA 99212

Driving Directions

1. Head east on I-90
2. At exit 283B take ramp on the right to Freya St. toward Thor St.
3. Continue on E 3rd Ave
4. Turn left on S Freya St toward I-90 W
5. Continue on N Freya Way
6. Make sharp right on E Trent Ave (WA-290)
7. Turn left on N Waterworks St
8. Finish at 2810 N Waterworks Street, 99212, on the left

Post Falls Dam **SPR-102.0-N**

Position - Location: 47° 42.548', -116° 57.662' 47° 42' 32.9", -116° 57' 39.7" 47.70913, -116.96103 Post Falls

Strategy Objective: Notification : Notify the Post Falls Dam so that staff can take action to protect their facility.

Implementation: Call Avista Generation Control Center in Spokane at 509-495-8114 and inform them of any significant oil spill or potential spill that threatens to impact their facility so they can take action to protect the resources under their control, including deploying any company protection strategies in the area, managing flow through the spillway.

Field Notes: Responders should work with Avista personnel to gain access to facility property and recreation areas after hours.

Watercourse: River - Spokane River

Resources at Risk: Power Generation, Water Intakes



Communication Process and Action:

Call Avista Generation Control Center in Spokane at 509-495-8114 and inform them of any significant oil spill or potential spill that threatens to impact their facility so they can take action to protect the resources under their control.

Avista will, if possible, implement the following preferred courses of action, unless modified or altered at the specific direction of Unified Command:

- (a) Maintain current plant outflows.
- (b) Evacuate personnel in plant and operator village to Falls Park.

Note: Avista GCC personnel will not implement the above procedures without verification of the emergency. This will entail a return “call back” to the responsible party or to Unified Command.

Post Falls Dam

SPR-102.0-N



SPR-102.0-N Photo: From Falls Park on Spokane River right, looking towards North Channel Dam with Q'emiln Park in the background.



Site Contact

Avista
 Land/Property Owner : Generation Control Center

 Spokane, WA 99202
 509-495-8114

Nearest Address

305 W 4th Ave
 Post Falls, ID 83854

Driving Directions

1. Head east on I-90 toward Coeur d'Alene
2. At exit 5 take ramp on the right to Spokane St. toward City Center (I-90-BL)
6. Turn right on N Spokane St
7. Turn right on W 4th Ave
8. Turn left to stay on W 4th Ave
9. Pass park on the left and cross bridge to Middle Channel Dam

This page was intentionally left blank

APPENDIX C
Staging Area 2-Pagers

Fort Spokane Campground **SA-SPR-2.0L**

Staging Area

Position - Location: 47° 54.550', -118° 18.617' 47° 54' 33.0", -118° 18' 37.0" 47.90916, -118.31029 Davenport

Comments: Large paved parking lot and boat ramp near confluence of Spokane and Columbia Rivers.



GRP Response Strategies Served:

Location Information

Asset	Type/Status	Amount/Number
Boat Dock(s)	Yes	2
Boat Ramp(s)	Concrete, Plank	6 degrees
Cell Phone Coverage	Yes	1 Bar LTE Verizon
Covered Spaces	Yes	200 Sq Ft
Estimated Lot Size	Square Feet	90000 Sq Ft
Fuel	No	
Lot Cover (Primary)	Asphalt	
Parking - Car	Marked	20
Parking - Trailer	Marked	80
Power	No	
Restroom	Restroom - Vault	
User Fee	Yes	8 weekly parking
Waste Disposal	Trash Receptacle	
Water (potable)	No	Seasonal from May to September

Fort Spokane Campground

SA-SPR-2.0L



SA-SPR-2.0L Photo: From top of boat ramp on Spokane River right, looking across the river with the Spokane reservation in the background.

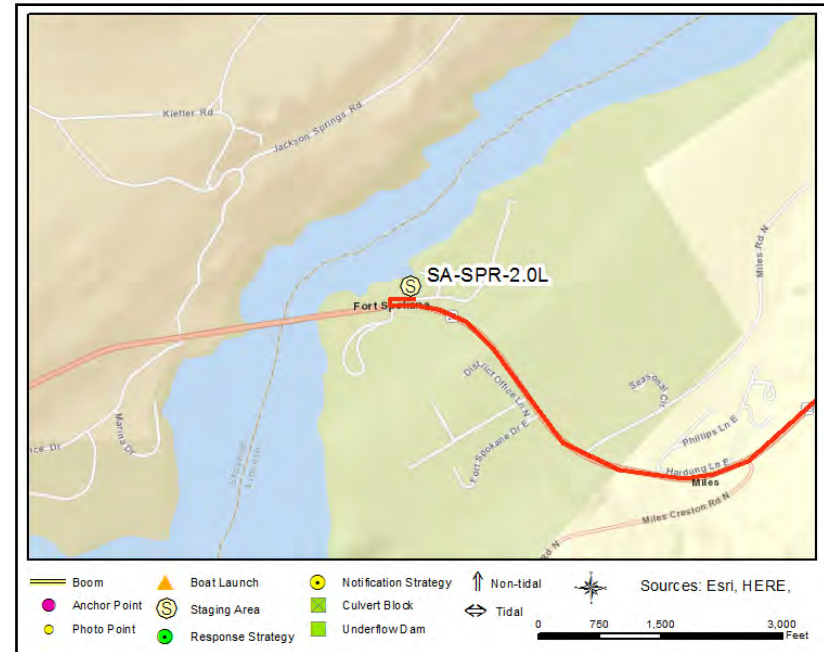

Site Contact

US National Park Service
 Land/Property Contact : Lake Roosevelt National Rec Area

 Coulee Dam, WA 99116
 509-754-7800

Nearest Address

43000 WA-25
 Davenport, WA 99122

Driving Directions

1. Head west on I-90
2. Take exit 277 take ramp on the right to US-2 W toward Spokane Airport / Davenport
3. Turn right on WA-25 (State Route 25 N)
4. Finish at 43000 WA-25, 99122, on the right

Spokane Tribal Campground **SA-SPR-26.2R**

Staging Area

Position - Location: 47° 50.124', -117° 58.931' 47° 50' 7.4", -117° 58' 55.9" 47.83540, -117.98219 Wellpinit

Comments: Small gravel lot, basic ramp, and dock downriver from Little Falls Dam. Notify the Spokane Tribe before using boat launch.



GRP Response Strategies Served:

SPR-25.0R, SPR-25.5R, SPR-26.2R

Location Information

Asset	Type/Status	Amount/Number
Boat Dock(s)	Yes	1
Boat Ramp(s)	Gravel	3 degrees
Cell Phone Coverage	No	
Covered Spaces	No	
Estimated Lot Size	Square Feet	15000 Sq Ft
Fuel	No	
Lot Cover (Primary)	Dirt/Gravel	
Parking - Car	Gravel	5
Parking - Trailer	Gravel	2
Power	No	
Restroom	Restroom - Vault	1
User Fee	Yes	Unknown
Waste Disposal	Trash Receptacle	1
Water (potable)	No	

Spokane Tribal Campground

SA-SPR-26.2R



SA-SPR-26.2R Photo: From staging area on Spokane River right, looking at boat dock with left bank in the background.

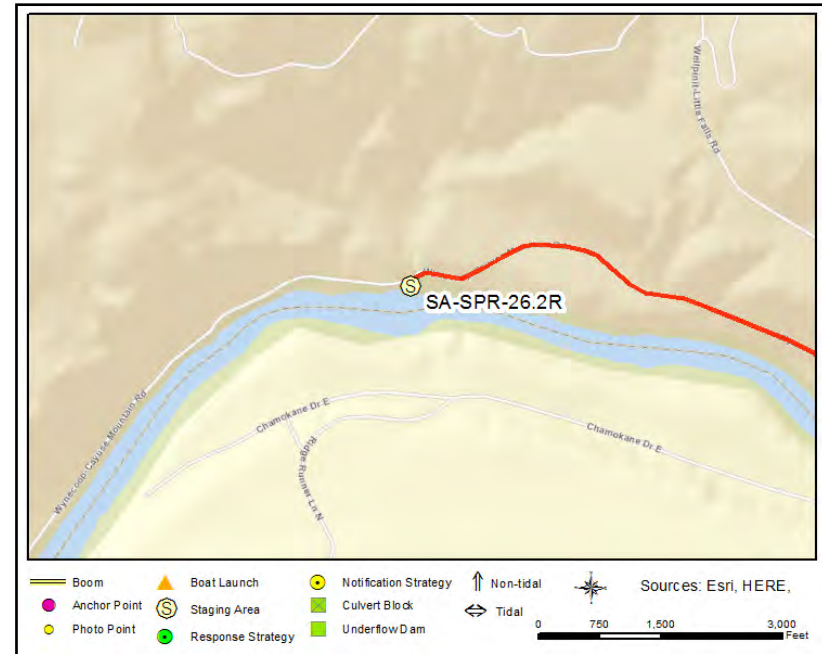

Site Contact

Spokane Tribe of Indians Police Dept.

Tribal Contact :

Wellpinit, WA 99040

509-258-4569

Nearest Address

Wynecoop-Cayuse Rd

Wellpinit, WA 99040

Driving Directions

1. Head west on I-90
3. At exit 277 take ramp on the right to US-2 W toward Spokane Airport / Davenport
4. At fork keep left on US-2 W toward Airway Heights / Fairchild AFB / Spokane Airport / Davenport
5. Turn right on WA-231 (N Aspen St)
6. Make sharp left on Little Falls Rd E
7. Bear left on Wellpinit-Little Falls Rd (BIA-27)
8. Turn left on Wynecoop-Cayuse Mountain Rd (BIA-36)
9. Finish at staging area and boat launch on the left

Lake Spokane Campground

SA-SPR-38.1R

Staging Area

Position - Location: 47° 50.057', -117° 45.629' 47° 50' 3.4", -117° 45' 37.7" 47.83428, -117.76048 Tumtum

Comments: Public recreation area owned by WA Dept. of Natural Resources and operated by State Parks. Notify Riverside State Park before staging equipment.

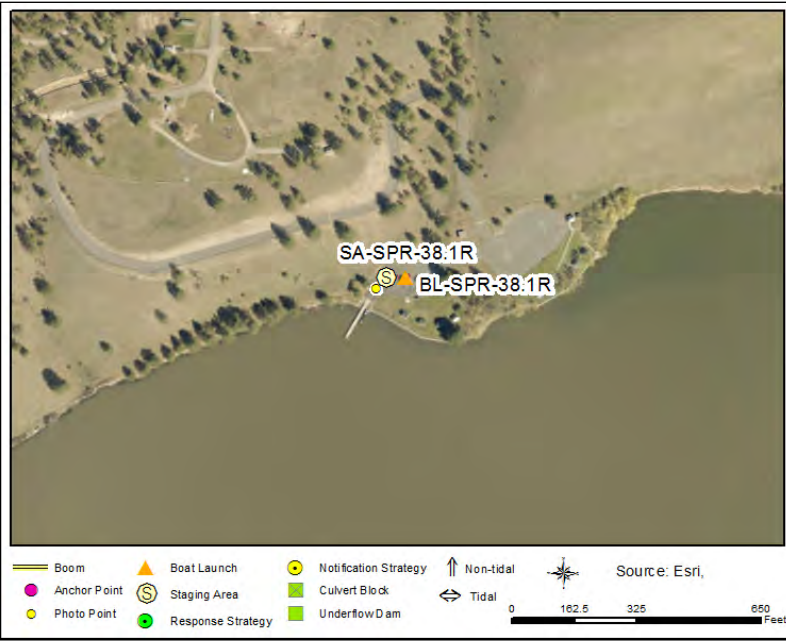

GRP Response Strategies Served:

Location Information

Asset	Type/Status	Amount/Number
Boat Dock(s)	Yes	1
Boat Ramp(s)	Concrete, Solid	7 degrees
Cell Phone Coverage	No	
Covered Spaces	Yes	1200 Sq Ft
Estimated Lot Size	Square Feet	45000 Sq Ft
Fuel	No	
Lot Cover (Primary)	Asphalt	100 %
Parking - Car	Marked	50
Parking - Trailer	Marked	16
Power	No	
Restroom	Restroom - Flush	1
User Fee	Yes	7 \$/day
Waste Disposal	Trash Receptacle	1
Water (potable)	No	Seasonal

Lake Spokane Campground

SA-SPR-38.1R



SA-SPR-38.1R Photo: From top of boat ramps on Spokane River right, looking at boat dock with left bank in the background.

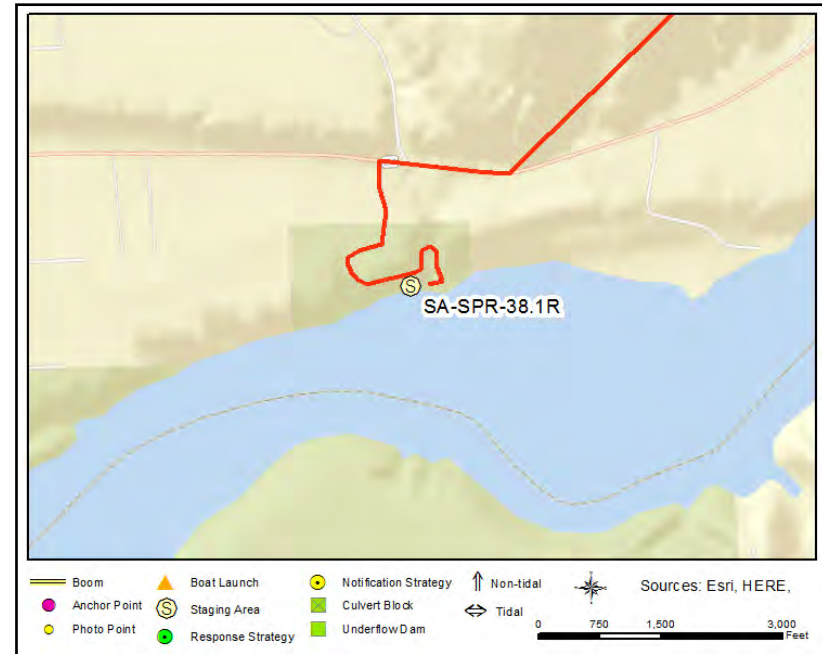

Site Contact

Washington State Parks and Rec Commission
Land/Property Contact : Riverside State Park

Nine Mile Falls, WA 99026
509-465-5064

Nearest Address

WA-291
Tumtum, WA 99034

Driving Directions

1. Head in a northwesterly direction out of Spokane
2. Drive on N Nine Mile Rd
3. Lake Spokane Campground is on the left.
4. Drive down the hill towards the boat launch

Spokane House **SA-SPR-56.7R**

Staging Area

Position - Location: 47° 47.325', -117° 31.919' 47° 47' 19.5", -117° 31' 55.2" 47.78875, -117.53199 Nine Mile Falls

Comments: Public recreation area operated by State Parks at the confluence of the Spokane and Little Spokane Rivers. Notify Riverside State Park before staging equipment (509-465-5064).



GRP Response Strategies Served:

SPR-56.8R, SPR-56.5R, LSR-0.0, SPR-56.0R, LSR-0.5L, SPR-56.7R

Location Information

Asset	Type/Status	Amount/Number
Boat Dock(s)	Yes	1
Boat Ramp(s)	Concrete, Plank	5 degrees
Cell Phone Coverage	Yes	3 Bars LTE Verizon
Covered Spaces	No	
Estimated Lot Size	Square Feet	40000 Sq Ft
Fuel	No	
Lot Cover (Primary)	Asphalt	
Parking - Car	Not Marked	20
Parking - Trailer	Not Marked	20
Power	No	
Restroom	Restroom - Vault	1
User Fee	Yes	7 \$/day
Waste Disposal	Trash Receptacle	1
Water (potable)	No	

Spokane House

SA-SPR-56.7R



SA-SPR-56.7R Photo: From top of boat ramp on Spokane River right, looking at boat dock with left bank in the background.



Site Contact

Washington State Parks and Rec Commission
Land/Property Contact : Riverside State Park

Nine Mile Falls, WA 99026
509-465-5064

Nearest Address

14400 N Shoemaker Lane
Nine Mile Falls, WA 99026

Driving Directions

1. Head in a northwesterly direction out of Spokane
2. Drive on N Nine Mile Rd
3. Turn left on N Shoemaker Ln
4. Boat ramp is on the left at the end of the road

Plese Flats Put-in

SA-SPR-63.0R

Staging Area

Position - Location: 47° 43.658', -117° 30.695' 47° 43' 39.5", -117° 30' 41.7" 47.72764, -117.51159 Nine Mile Falls

Comments: Paved parking lot with bathrooms and dirt boat ramp. River access to Nine Mile Reservoir inside Riverside State Park. Notify park staff so that they can remove bollards at top of ramp.

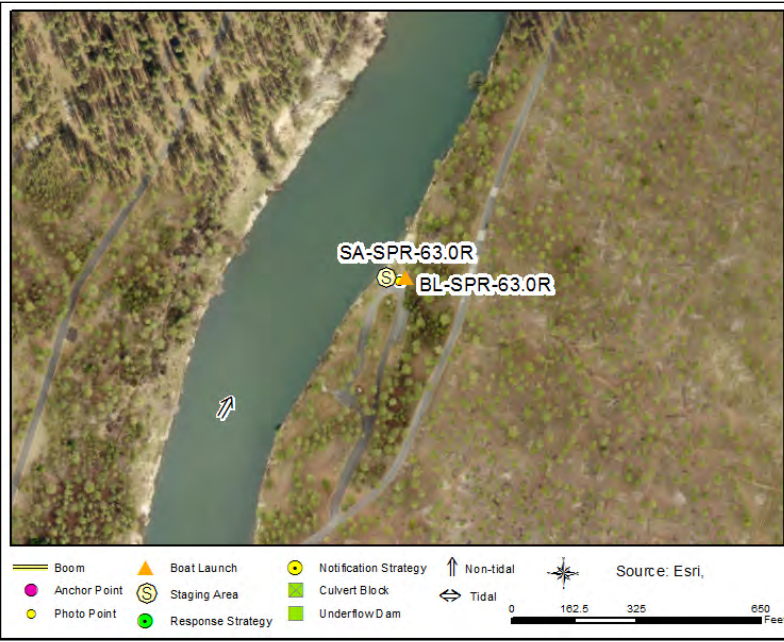

GRP Response Strategies Served:

SPR-63.0R

Location Information

Asset	Type/Status	Amount/Number
Boat Dock(s)	No	
Boat Ramp(s)	Natural (Grass/Dirt)	6 degrees
Cell Phone Coverage	Yes	2 Bars LTE Verizon
Covered Spaces	No	
Estimated Lot Size	Square Feet	35000
Fuel	No	
Lot Cover (Primary)	Asphalt	60 %
Parking - Car	Marked	10
Parking - Trailer	Not Marked	2
Power	No	
Restroom	Restroom - Vault	1
User Fee	Yes	10 daily parking
Waste Disposal	Trash Receptacle	4
Water (potable)	No	

Plesee Flats Put-in

SA-SPR-63.0R



SA-SPR-63.0R Photo: From north end of the parking lot on Spokane River right, looking downstream towards dirt boat ramp behind bollards.

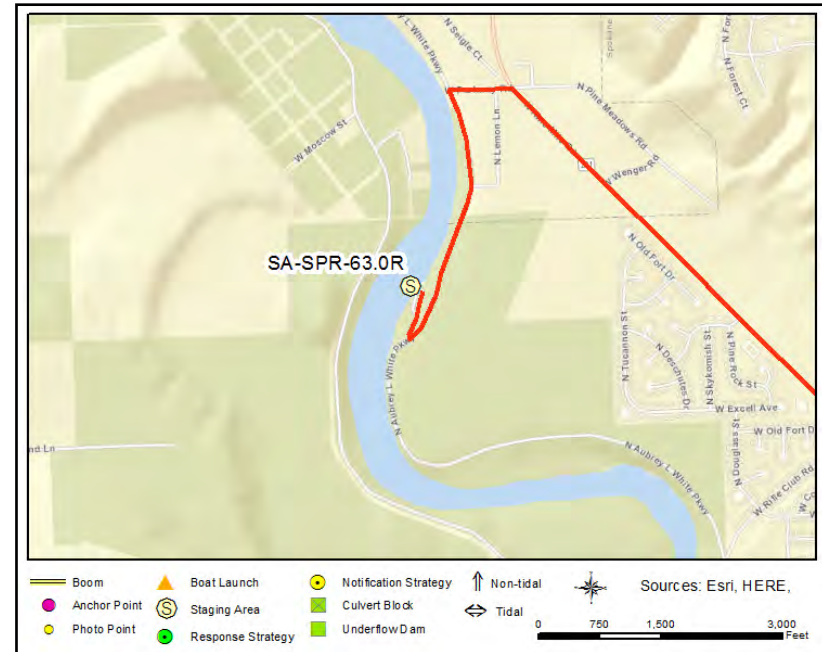

Site Contact

Washington State Parks and Rec Commission
Land/Property Contact : Riverside State Park

Nine Mile Falls, WA 99026
509-465-5064

Nearest Address

7908 N Aubrey L White Parkway
Nine Mile Falls, WA 99026

Driving Directions

1. Head east on I-90
2. At exit 280 take ramp on the right to Maple St toward Lincoln St
3. Continue on W 5th Ave
4. Turn left on S Walnut St
5. At fork keep left on Maple St Bridge
6. Continue on N Maple St
7. Turn left on W Northwest Blvd
8. Turn right on N Cochran St
9. Continue on N Driscoll Blvd
10. Turn left
11. Bear right on N Nine Mile Rd
12. Bear right on W Nine Mile Rd (WA-291)
13. Bear left on W Parkway Rd
14. Make sharp left on N Aubrey L White Pkwy
15. Finish at 7908 N Aubrey L White Parkway, 99026, on the left

Upriver Dam

SA-SPR-80.0M

Staging Area

Position - Location: 47° 41.071', -117° 19.705' 47° 41' 4.2", -117° 19' 42.3" 47.68451, -117.32842 Spokane

Comments: Dam is managed by City of Spokane. Location is behind a gate near the office on the left bank. Contact Upriver Dam office to open gate (509-742-8141).



GRP Response Strategies Served:

SPR-80.4L, SPR-84.7R, SPR-81.5R

Location Information

Asset	Type/Status	Amount/Number
Boat Dock(s)	Yes	1
Boat Ramp(s)	Concrete, Solid	6 degrees
Cell Phone Coverage	Yes	3 Bars LTE Verizon
Covered Spaces	No	
Estimated Lot Size	Square Feet	15000 Sq Ft
Fuel	No	
Lot Cover (Primary)	Dirt/Gravel	100 %
Parking - Car	Gravel	5
Parking - Trailer	Gravel	2
Power	No	
Restroom	Other	Dam office
User Fee	No	
Waste Disposal	None	
Water (potable)	Yes	Dam office

Upriver Dam

SA-SPR-80.0M



SA-SPR-80.0M Photo: From top of boat ramp on Spokane River right channel-left, looking at boat dock and cable barrier with Upriver Dam in background.



Site Contact

City of Spokane Water Department
 Municipality (County/City) : Upriver Dam Operations
 2701 N Waterworks Avenue
 Spokane, WA 99212
 509-742-8141

Nearest Address

2810 N Waterworks Street
 Spokane, WA 99212

Driving Directions

1. Head east on I-90
2. At exit 283B take ramp on the right to Freya St. toward Thor St.
3. Continue on E 3rd Ave
4. Turn left on S Freya St toward I-90 W
5. Continue on N Freya Way
6. Make sharp right on E Trent Ave (WA-290)
7. Turn left on N Waterworks St
8. Finish at 2810 N Waterworks Street, 99212, on the left

Corbin Park **SA-SPR-99.5R**

Staging Area

Position - Location: 47° 42.155', -116° 59.387' 47° 42' 9.3", -116° 59' 23.2" 47.70258, -116.98978 Post Falls

Comments: Public recreation area operated by City of Post Falls, Idaho. Notify city Parks Dept. before staging equipment (208-773-0539).



GRP Response Strategies Served:

SPR-99.5R

Location Information

Asset	Type/Status	Amount/Number
Boat Dock(s)	No	
Boat Ramp(s)	Concrete, Solid	8 degrees
Cell Phone Coverage	Yes	3 Bars LTE Verizon
Covered Spaces	Yes	500 Sq Ft
Estimated Lot Size	Square Feet	25000 Sq Ft
Fuel	No	
Lot Cover (Primary)	Gravel	
Parking - Car	Gravel	10
Parking - Trailer	Gravel	2
Power	No	
Restroom	Restroom - Flush	
User Fee	No	
Waste Disposal	Trash Receptacle	
Water (potable)	No	Seasonal

Corbin Park

SA-SPR-99.5R



SA-SPR-99.5R Photo: From top of boat ramp on Spokane River right, looking across the river toward private property.



Site Contact

City of Post Falls

Municipality (County/City) : Parks Dept.

Post Falls, ID 83854

208-773-0539

Nearest Address

130 South Corbin Road

Post Falls, ID 83854

Driving Directions

1. Head east on I-90
2. At exit 2 take ramp on the right to Pleasant View Rd
3. Turn right on N Pleasant View Rd
4. Turn left on W Riverbend Ave
5. Turn right on S Corbin Rd
6. Finish at Corbin Park at end of road

Q'emiln Park

SA-SPR-102.5L

Staging Area

Position - Location: 47° 42.190', -116° 57.183' 47° 42' 11.4", -116° 57' 11.0" 47.70316, -116.95305 Post Falls

Comments: Public recreation area operated by City of Post Falls, Idaho. Notify city Parks Dept. before staging equipment (208-773-0539).



GRP Response Strategies Served:

Location Information

Asset	Type/Status	Amount/Number
Boat Dock(s)	Yes	3
Boat Ramp(s)	Concrete, Plank	5 degrees
Cell Phone Coverage	Yes	3 Bars LTE Verizon
Covered Spaces	Yes	2 Shelters
Estimated Lot Size	Other	46000 Square Feet
Fuel	No	
Lot Cover (Primary)	Asphalt	100 %
Parking - Car	Marked	40
Parking - Trailer	Marked	20
Power	Yes	
Restroom	Restroom - Flush	
User Fee	Yes	5 daily parking
Waste Disposal	Trash Receptacle	
Water (potable)	Yes	

Q'emiln Park

SA-SPR-102.5L



SA-SPR-102.5L Photo: From top of boat ramps on Spokane River left, looking across the river towards Post Falls Dam.



Site Contact

City of Post Falls
Land/Property Contact : Parks Dept.

Post Falls, ID 83854
208-773-0539

Nearest Address

12365 W Parkway Drive
Post Falls, ID 83854

Driving Directions

1. Head east on I-90
2. At exit 5 take ramp on the right to Spokane St. toward City Center (I-90-BL)
3. Turn right on N Spokane St
4. Turn right on W Parkway Dr
5. Finish at 12365 W Parkway Drive, 83854 on the right

This page was intentionally left blank

APPENDIX D
Boat Launch 2-Pagers

Fort Spokane Campground **BL-SPR-2.0L**

Boat Launch Location

Position - Location: 47° 54.550', -118° 18.617' 47° 54' 33.0", -118° 18' 37.0" 47.90916, -118.31029 Davenport

Comments: Large paved parking lot and boat ramp near confluence of Spokane and Columbia Rivers.



GRP Response Strategies Served:

Location Information

<u>Asset</u>	<u>Type/Status</u>	<u>Amount/Number</u>
Boat Dock(s)	Yes	2
Boat Ramp(s)	Concrete, Plank	6 degrees
Cell Phone Coverage	Yes	1 Bar LTE Verizon
Covered Spaces	Yes	200 Sq Ft
Estimated Lot Size	Square Feet	90000 Sq Ft
Fuel	No	
Lot Cover (Primary)	Asphalt	
Parking - Car	Marked	20
Parking - Trailer	Marked	80
Power	No	
Restroom	Restroom - Vault	
User Fee	Yes	8 weekly parking
Waste Disposal	Trash Receptacle	
Water (potable)	No	Seasonal from May to September

Fort Spokane Campground

BL-SPR-2.0L



SA-SPR-2.0L Photo: From top of boat ramp on Spokane River right, looking across the river with the Spokane reservation in the background.

Site Contact

US National Park Service
 Land/Property Contact : Lake Roosevelt National Rec Area

 Coulee Dam, WA 99116
 509-754-7800

Nearest Address

43000 WA-25
 Davenport, WA 99122

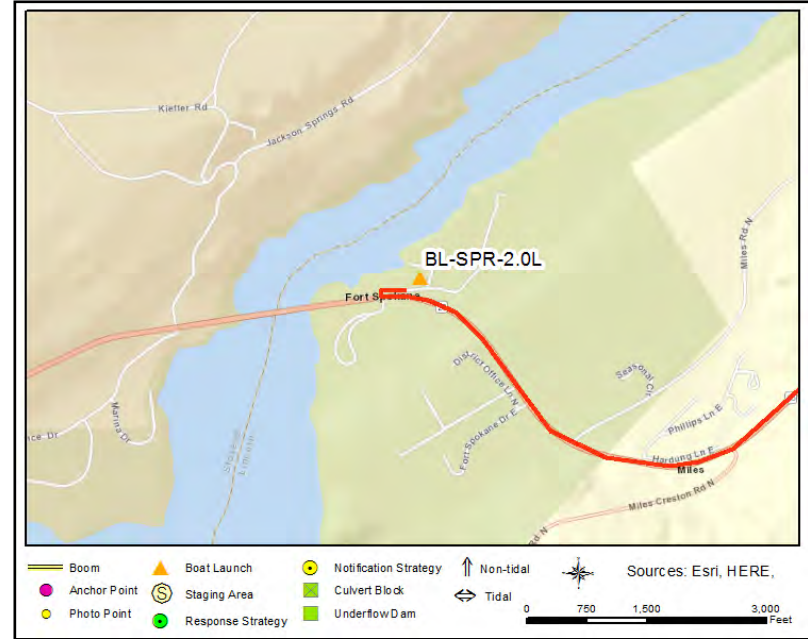

Driving Directions

1. Head west on I-90
2. Take exit 277 take ramp on the right to US-2 W toward Spokane Airport / Davenport
3. Turn right on WA-25 (State Route 25 N)
4. Finish at 43000 WA-25, 99122, on the right

Spokane Tribal Campground

BL-SPR-26.2R

Boat Launch Location

Position - Location: 47° 50.124', -117° 58.931' 47° 50' 7.4", -117° 58' 55.9" 47.83540, -117.98219 Wellpint

Comments: Small gravel lot, basic ramp, and dock downriver of Little Falls Dam. Notify the Spokane Tribe before accessing boat launch (Spokane Tribal Police: 509-258-4569).



Location Information

Asset	Type/Status	Amount/Number
Boat Dock(s)	Yes	1
Boat Ramp(s)	Gravel	3 degrees
Cell Phone Coverage	No	
Covered Spaces	No	
Estimated Lot Size	Square Feet	15000 Sq Ft
Fuel	No	
Lot Cover (Primary)	Dirt/Gravel	
Parking - Car	Gravel	5
Parking - Trailer	Gravel	2
Power	No	
Restroom	Restroom - Vault	1
User Fee	Yes	Unknown
Waste Disposal	Trash Receptacle	1
Water (potable)	No	

GRP Response Strategies Served:

SPR-25.0R, SPR-25.5R, SPR-26.2R

Spokane Tribal Campground

BL-SPR-26.2R



SA-SPR-26.2R Photo: From staging area on Spokane River right, looking at boat dock with left bank in the background.

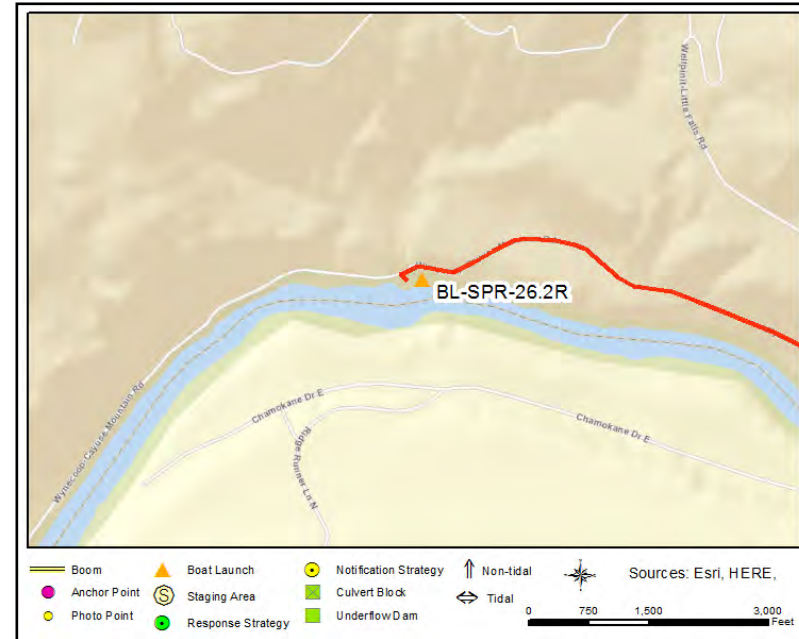

Site Contact

Spokane Tribe of Indians Police Dept.

Tribal Contact :

Wellpinit, WA 99040
509-258-4569

Nearest Address

Wynecoop-Cayuse Rd
Wellpinit, WA 99040

Driving Directions

1. Head west on I-90
3. At exit 277 take ramp on the right to US-2 W toward Spokane Airport / Davenport
4. At fork keep left on US-2 W toward Airway Heights / Fairchild AFB / Spokane Airport / Davenport
5. Turn right on WA-231 (N Aspen St)
6. Make sharp left on Little Falls Rd E
7. Bear left on Wellpinit-Little Falls Rd (BIA-27)
8. Turn left on Wynecoop-Cayuse Mountain Rd (BIA-36)
9. Finish at staging area and boat launch on the left

Lake Spokane Campground

BL-SPR-38.1R

Boat Launch Location

Position - Location: 47° 50.057', -117° 45.629' 47° 50' 3.4", -117° 45' 37.7" 47.83428, -117.76048 Tumtum

Comments: Public recreation area owned by WA Dept. of Natural Resources and operated by State Parks. Notify Riverside State Park before staging equipment (509-465-5064).

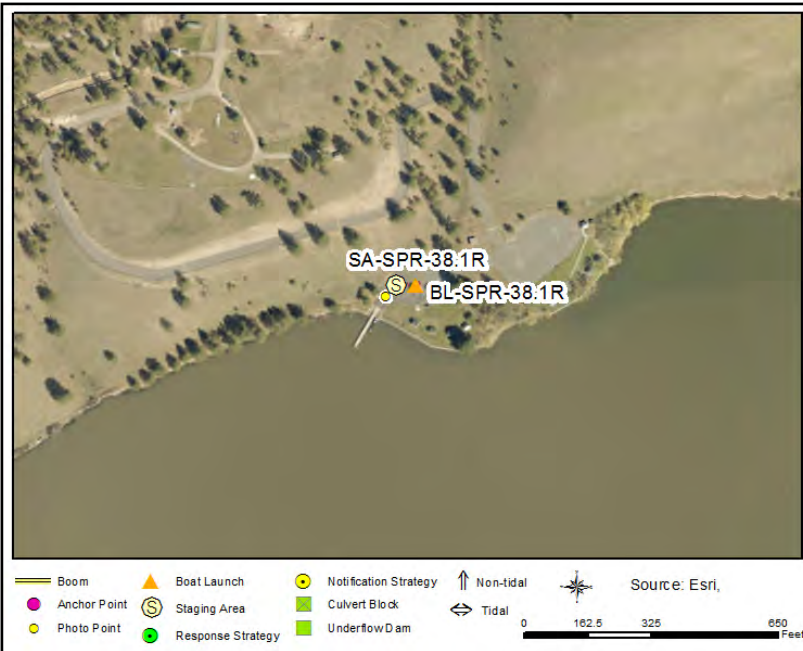

Location Information

Asset	Type/Status	Amount/Number
Boat Dock(s)	Yes	1
Boat Ramp(s)	Concrete, Solid	7 degrees
Cell Phone Coverage	No	
Covered Spaces	Yes	1200 Sq Ft
Estimated Lot Size	Square Feet	45000 Sq Ft
Fuel	No	
Lot Cover (Primary)	Asphalt	100 %
Parking - Car	Marked	50
Parking - Trailer	Marked	16
Power	No	
Restroom	Restroom - Flush	1
User Fee	Yes	7 \$/day
Waste Disposal	Trash Receptacle	1
Water (potable)	No	Seasonal

GRP Response Strategies Served:

Lake Spokane Campground

BL-SPR-38.1R



SA-SPR-38.1R Photo: From top of boat ramps on Spokane River right, looking at boat dock with left bank in the background.

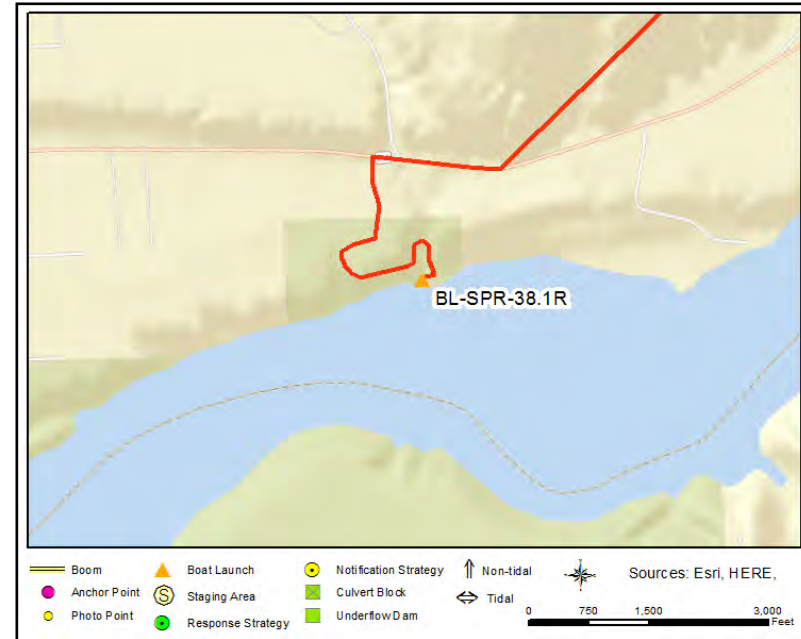

Site Contact

Washington State Parks and Rec Commission
Land/Property Contact : Riverside State Park

Nine Mile Falls, WA 99026
509-465-5064

Nearest Address

WA-291
Tumtum, WA 99034

Driving Directions

1. Head in a northwesterly direction out of Spokane
2. Drive on N Nine Mile Rd
3. Lake Spokane Campground is on the left.
4. Drive down the hill towards the boat launch

Spokane House

BL-SPR-56.7R

Boat Launch Location

Position - Location: 47° 47.325', -117° 31.919' 47° 47' 19.5", -117° 31' 55.2" 47.78875, -117.53199 Nine Mile Falls

Comments: Public recreation area operated by State Parks at the confluence of the Spokane and Little Spokane Rivers. Notify Riverside State Park before staging equipment (509-465-5064).

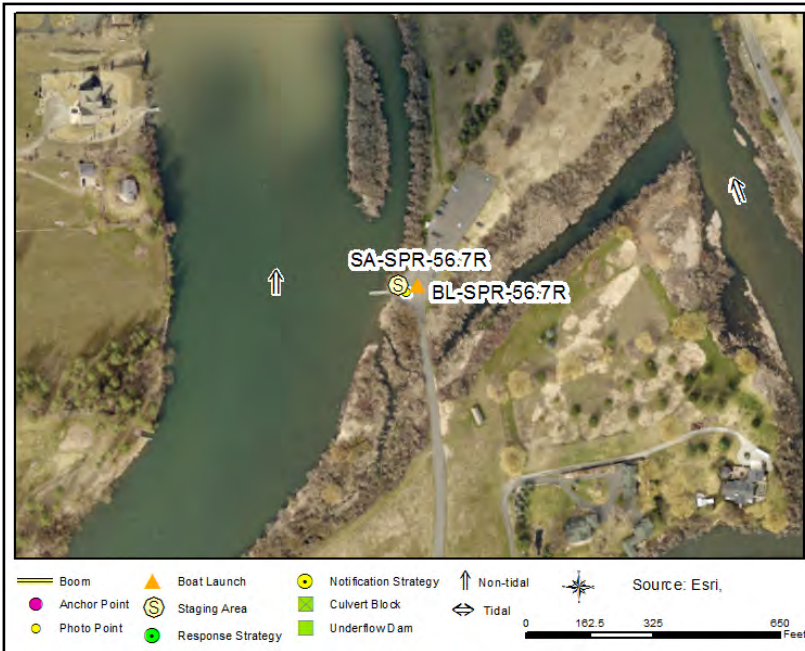

Location Information

Asset	Type/Status	Amount/Number
Boat Dock(s)	Yes	1
Boat Ramp(s)	Concrete, Plank	5 degrees
Cell Phone Coverage	Yes	3 Bars LTE Verizon
Covered Spaces	No	
Estimated Lot Size	Square Feet	40000 Sq Ft
Fuel	No	
Lot Cover (Primary)	Asphalt	
Parking - Car	Not Marked	20
Parking - Trailer	Not Marked	20
Power	No	
Restroom	Restroom - Vault	1
User Fee	Yes	7 \$/day
Waste Disposal	Trash Receptacle	1
Water (potable)	No	

GRP Response Strategies Served:

SPR-56.8R, SPR-56.5R, LSR-0.0, SPR-56.0R, LSR-0.5L, SPR-56.7R

Spokane House

BL-SPR-56.7R



SA-SPR-56.7R Photo: From top of boat ramp on Spokane River right, looking at boat dock with left bank in the background.

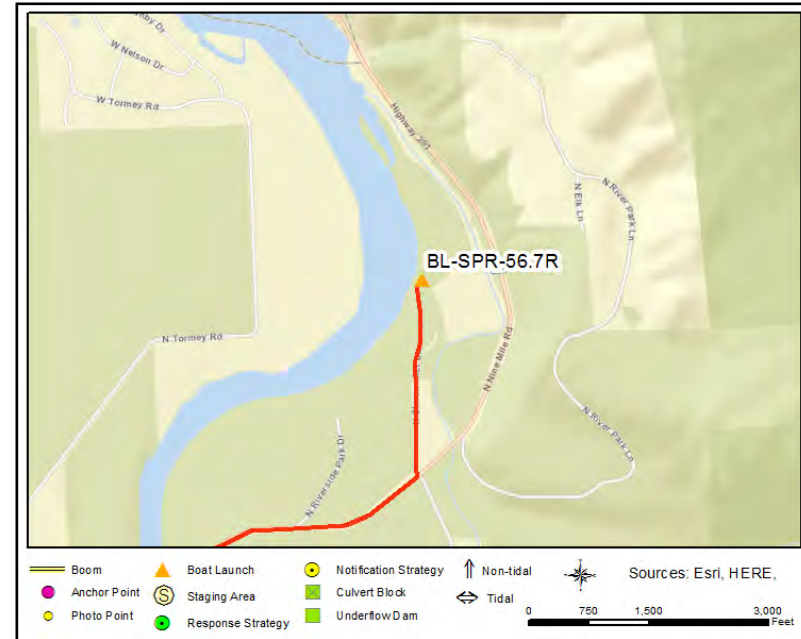

Site Contact

Washington State Parks and Rec Commission
 Land/Property Contact : Riverside State Park

 Nine Mile Falls, WA 99026
 509-465-5064

Nearest Address

14400 N Shoemaker Lane
 Nine Mile Falls, WA 99026

Driving Directions

1. Head in a northwesterly direction out of Spokane
2. Drive on N Nine Mile Rd
3. Turn left on N Shoemaker Ln
4. Boat ramp is on the left at the end of the road

Plese Flats Put-in **BL-SPR-63.0R**

Boat Launch Location

Position - Location: 47° 43.658', -117° 30.695' 47° 43' 39.5", -117° 30' 41.7" 47.72764, -117.51159 Nine Mile Falls

Comments: Paved parking lot with bathrooms and dirt boat ramp. River access to Nine Mile Reservoir inside Riverside State Park. Notify park staff so that they can remove bollards at top of ramp.

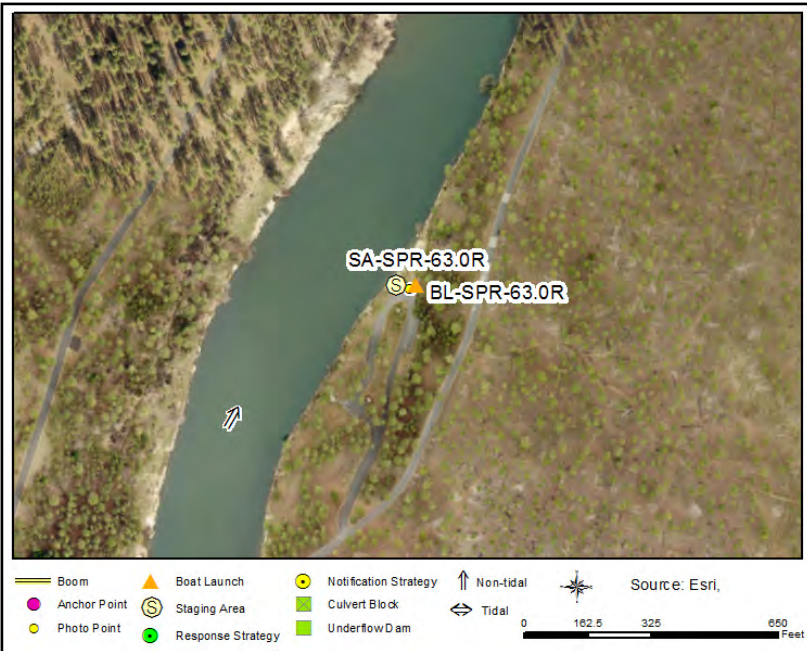

Location Information

Asset	Type/Status	Amount/Number
Boat Dock(s)	No	
Boat Ramp(s)	Natural (Grass/Dirt)	6 degrees
Cell Phone Coverage	Yes	2 Bars LTE Verizon
Covered Spaces	No	
Estimated Lot Size	Square Feet	35000
Fuel	No	
Lot Cover (Primary)	Asphalt	60 %
Parking - Car	Marked	10
Parking - Trailer	Not Marked	2
Power	No	
Restroom	Restroom - Vault	1
User Fee	Yes	10 daily parking
Waste Disposal	Trash Receptacle	4
Water (potable)	No	

GRP Response Strategies Served:

SPR-63.0R

Plese Flats Put-in

BL-SPR-63.0R



SA-SPR-63.0R Photo: From north end of the parking lot on Spokane River right, looking downstream towards dirt boat ramp behind bollards.

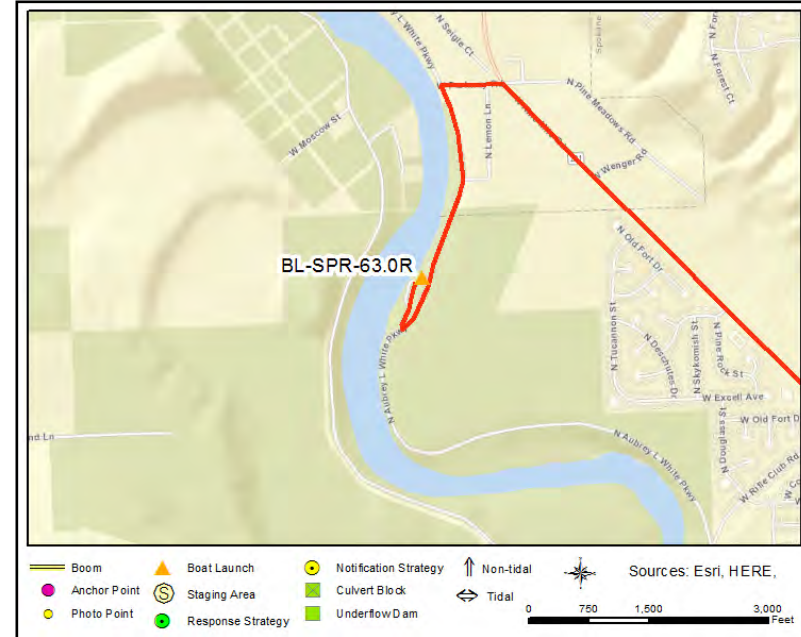

Site Contact

Washington State Parks and Rec Commission
Land/Property Contact : Riverside State Park

Nine Mile Falls, WA 99026
509-465-5064

Nearest Address

7908 N Aubrey L White Parkway
Nine Mile Falls, WA 99026

Driving Directions

1. Head east on I-90
2. At exit 280 take ramp on the right to Maple St toward Lincoln St
3. Continue on W 5th Ave
4. Turn left on S Walnut St
5. At fork keep left on Maple St Bridge
6. Continue on N Maple St
7. Turn left on W Northwest Blvd
8. Turn right on N Cochran St
9. Continue on N Driscoll Blvd
10. Turn left
11. Bear right on N Nine Mile Rd
12. Bear right on W Nine Mile Rd (WA-291)
13. Bear left on W Parkway Rd
14. Make sharp left on N Aubrey L White Pkwy
15. Finish at 7908 N Aubrey L White Parkway, 99026, on the left

Upriver Dam

BL-SPR-80.0M

Boat Launch Location

Position - Location: 47° 41.071', -117° 19.705' 47° 41' 4.2", -117° 19' 42.3" 47.68451, -117.32842 Spokane

Comments: Dam is managed by City of Spokane. Location is behind a gate near the office on the left bank. Contact Upriver Dam office to open gate (509-742-8141).



Location Information

Asset	Type/Status	Amount/Number
Boat Dock(s)	Yes	1
Boat Ramp(s)	Concrete, Solid	6 degrees
Cell Phone Coverage	Yes	3 Bars LTE Verizon
Covered Spaces	No	
Estimated Lot Size	Square Feet	15000 Sq Ft
Fuel	No	
Lot Cover (Primary)	Dirt/Gravel	100 %
Parking - Car	Gravel	5
Parking - Trailer	Gravel	2
Power	No	
Restroom	Other	Dam office
User Fee	No	
Waste Disposal	None	
Water (potable)	Yes	Dam office

GRP Response Strategies Served:

SPR-80.4L, SPR-84.7R, SPR-81.5R

Upriver Dam

BL-SPR-80.0M



SA-SPR-80.0M Photo: From top of boat ramp on Spokane River right channel-left, looking at boat dock and cable barrier with Upriver Dam in background.



Site Contact

City of Spokane Water Department
 Municipality (County/City) : Upriver Dam Operations
 2701 N Waterworks Avenue
 Spokane, WA 99212
 509-742-8141

Nearest Address

2810 N Waterworks Street
 Spokane, WA 99212

Driving Directions

1. Head east on I-90
2. At exit 283B take ramp on the right to Freya St. toward Thor St.
3. Continue on E 3rd Ave
4. Turn left on S Freya St toward I-90 W
5. Continue on N Freya Way
6. Make sharp right on E Trent Ave (WA-290)
7. Turn left on N Waterworks St
8. Finish at 2810 N Waterworks Street, 99212, on the left

Corbin Park **BL-SPR-99.5R**

Boat Launch Location

Position - Location: 47° 42.155', -116° 59.387' 47° 42' 9.3", -116° 59' 23.2" 47.70258, -116.98978 Post Falls

Comments: Public recreation area operated by City of Post Falls, Idaho. Notify city Parks Dept. before staging equipment (208-773-0539).



Location Information

<u>Asset</u>	<u>Type/Status</u>	<u>Amount/Number</u>
Boat Dock(s)	No	
Boat Ramp(s)	Concrete, Solid	8 degrees
Cell Phone Coverage	Yes	3 Bars LTE Verizon
Covered Spaces	Yes	500 Sq Ft
Estimated Lot Size	Square Feet	25000 Sq Ft
Fuel	No	
Lot Cover (Primary)	Gravel	
Parking - Car	Gravel	10
Parking - Trailer	Gravel	2
Power	No	
Restroom	Restroom - Flush	
User Fee	No	
Waste Disposal	Trash Receptacle	
Water (potable)	No	Seasonal

GRP Response Strategies Served:

SPR-99.5R

Corbin Park

BL-SPR-99.5R



SA-SPR-99.5R Photo: From top of boat ramp on Spokane River right, looking across the river toward private property.

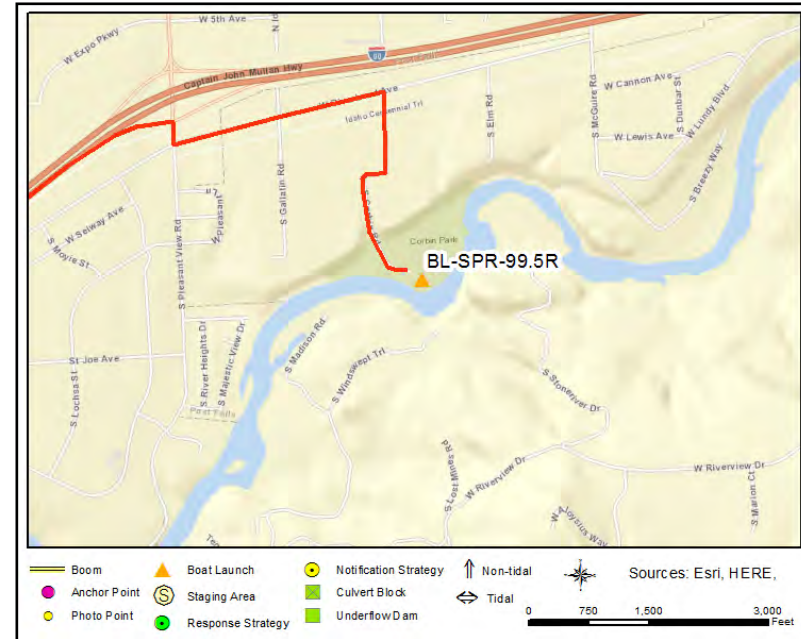

Site Contact

City of Post Falls
Municipality (County/City) : Parks Dept.

Post Falls, ID 83854
208-773-0539

Nearest Address

130 South Corbin Road
Post Falls, ID 83854

Driving Directions

1. Head east on I-90
2. At exit 2 take ramp on the right to Pleasant View Rd
3. Turn right on N Pleasant View Rd
4. Turn left on W Riverbend Ave
5. Turn right on S Corbin Rd
6. Finish at Corbin Park at end of road

Q'emiln Park

BL-SPR-102.5L

Boat Launch Location

Position - Location: 47° 42.190', -116° 57.183' 47° 42' 11.4", -116° 57' 11.0" 47.70316, -116.95305 Post Falls

Comments: Public recreation area operated by City of Post Falls, Idaho. Notify city Parks Dept. before staging equipment (208-773-0539).



GRP Response Strategies Served:

Location Information

Asset	Type/Status	Amount/Number
Boat Dock(s)	Yes	3
Boat Ramp(s)	Concrete, Plank	5 degrees
Cell Phone Coverage	Yes	3 Bars LTE Verizon
Covered Spaces	Yes	2 Shelters
Estimated Lot Size	Other	46000 Square Feet
Fuel	No	
Lot Cover (Primary)	Asphalt	100 %
Parking - Car	Marked	40
Parking - Trailer	Marked	20
Power	Yes	
Restroom	Restroom - Flush	
User Fee	Yes	5 daily parking
Waste Disposal	Trash Receptacle	
Water (potable)	Yes	

Q'emiln Park

BL-SPR-102.5L



SA-SPR-102.5L Photo: From top of boat ramps on Spokane River left, looking across the river towards Post Falls Dam.



Site Contact

City of Post Falls
 Land/Property Contact : Parks Dept.

 Post Falls, ID 83854
 208-773-0539

Nearest Address

12365 W Parkway Drive
 Post Falls, ID 83854

Driving Directions

1. Head east on I-90
2. At exit 5 take ramp on the right to Spokane St. toward City Center (I-90-BL)
3. Turn right on N Spokane St
4. Turn right on W Parkway Dr
5. Finish at 12365 W Parkway Drive, 83854 on the right